

## Appendix F

### Plans and Profiles

- Final EIS Plans and Profiles, July 2022

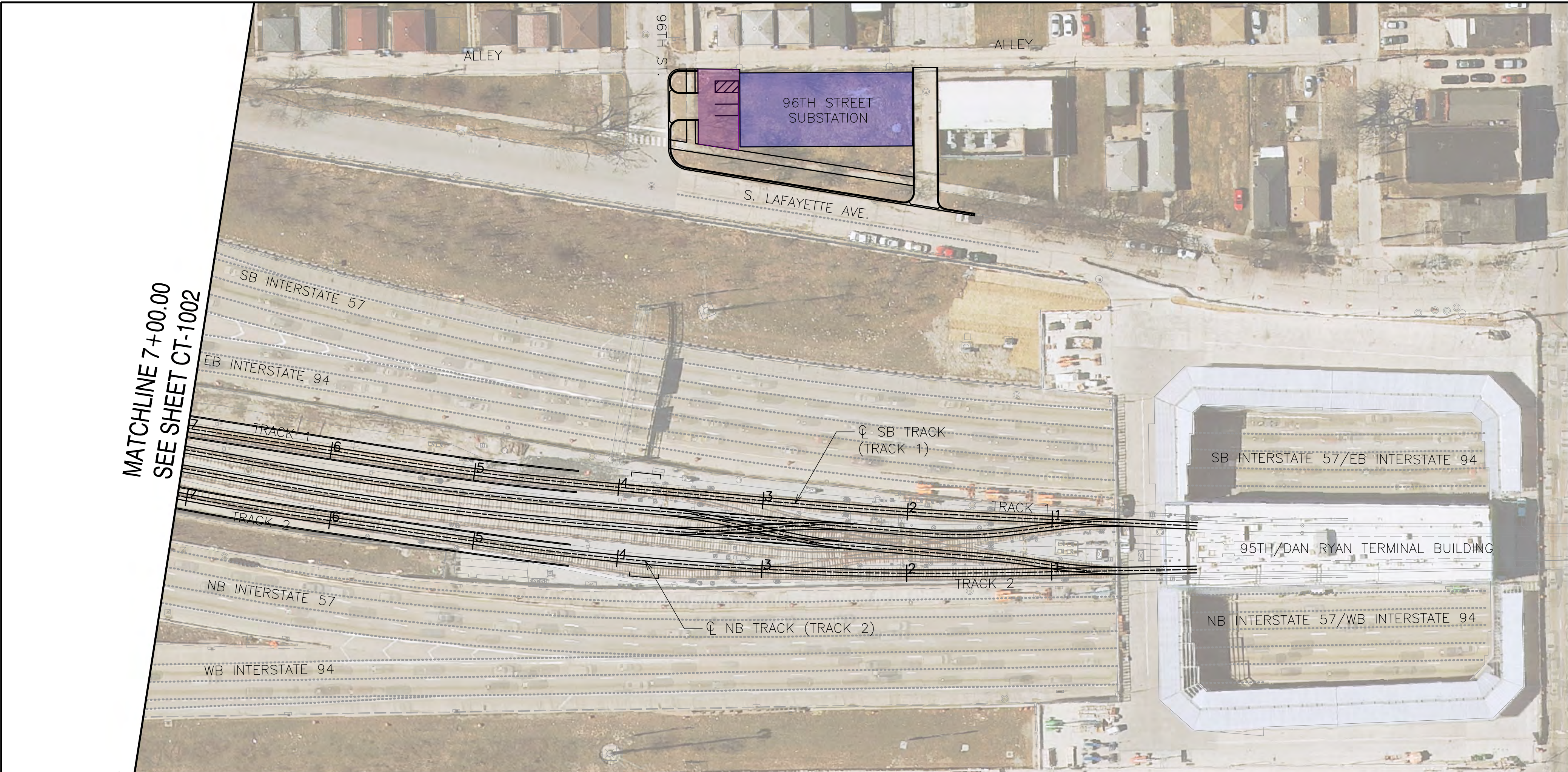



50'

NORTH

0

50'

LEGEND

STATION

SUBSTATION

YARD AND SHOP

PARKING LOT

PARKING MITIGATION

WETLAND

GENERAL NOTES

1. THESE DRAWINGS ARE NOT FOR CONSTRUCTION NOR SHOW A FULLY APPROVED DESIGN. THE INTENT IS TO SHOW PROGRESS OF DESIGN THROUGH APRIL 11, 2022.

NOT FOR CONSTRUCTION

TYLIN INTERNATIONAL  
200 S. WACKER DR.  
SUITE 1400  
CHICAGO, IL 60606  
TEL: 312-777-2900

CHICAGO TRANSIT AUTHORITY ENGINEERING

SENSITIVE SECURITY INFORMATION

WARNING: THIS RECORD CONTAINS SENSITIVE SECURITY INFORMATION THAT IS CONTROLLED UNDER 49 CFR PARTS 15 AND 1502. NO PART OF THIS RECORD MAY BE DISCLOSED TO PERSONS WITHOUT A "NEED TO KNOW" AS DEFINED IN CFR PARTS 15 AND 1502. EXCEPT WITH THE WRITTEN PERMISSION OF THE ADMINISTRATOR OF THE TRANSPORTATION SECURITY ADMINISTRATION OR THE SECRETARY OF TRANSPORTATION. UNAUTHORIZED RELEASE MAY RESULT IN CIVIL PENALTY OR OTHER ACTION. FOR U.S. GOVERNMENT AGENCIES, PUBLIC DISCLOSURE IS GOVERNED BY 5 U.S.C. 552 AND 49 CFR PARTS 15 AND 1502.

DRAWING SCALE IS NOT GUARANTEED. CTA ASSUMES NO RISK OF LIABILITY FOR ERRORS CAUSED, DIRECTLY OR INDIRECTLY, BY SCALING OF THIS DRAWING.

RED LINE EXTENSION PRELIMINARY ENGINEERING

IN CHARGE	PP
APPROVED BY	PP
CHECKED BY	DPS
DESIGNED BY	DPS
DRAWN BY	CRH
PROJECT NO	2014-0017.05
FILE NAME	FILE NAME

MARK	DATE	DESCRIPTION
------	------	-------------

LOCATION IDENTIFIER: DRXROW

PLAN AND PROFILE

CT-1001

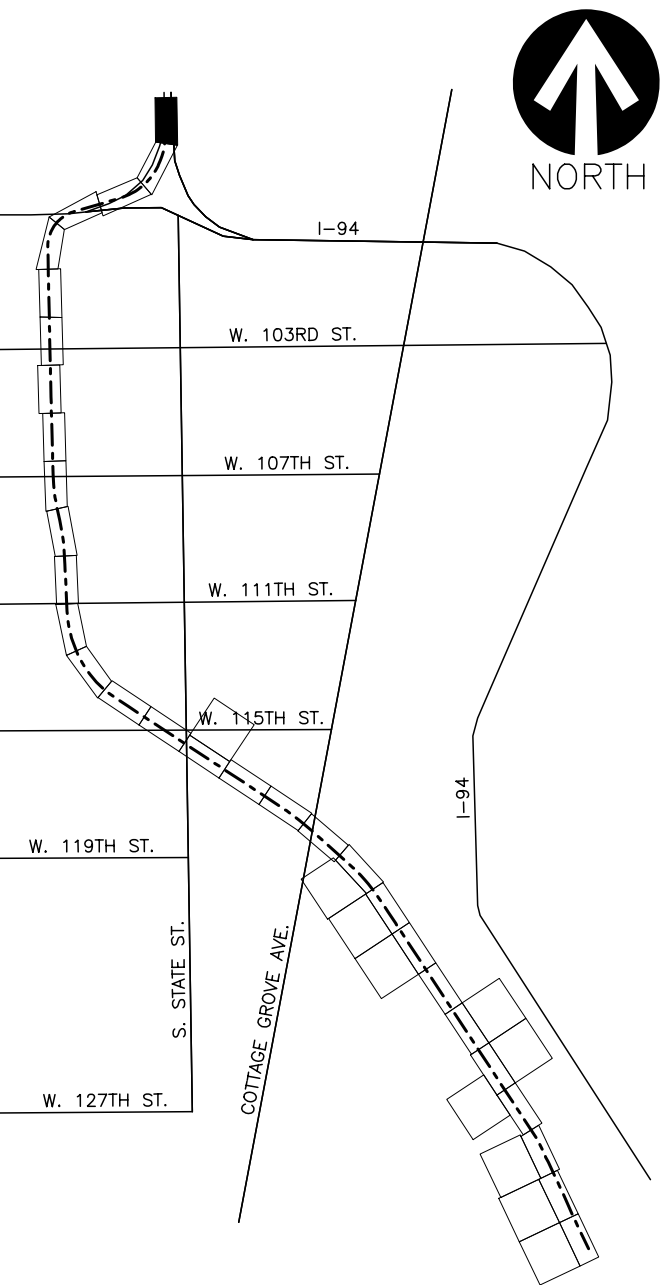
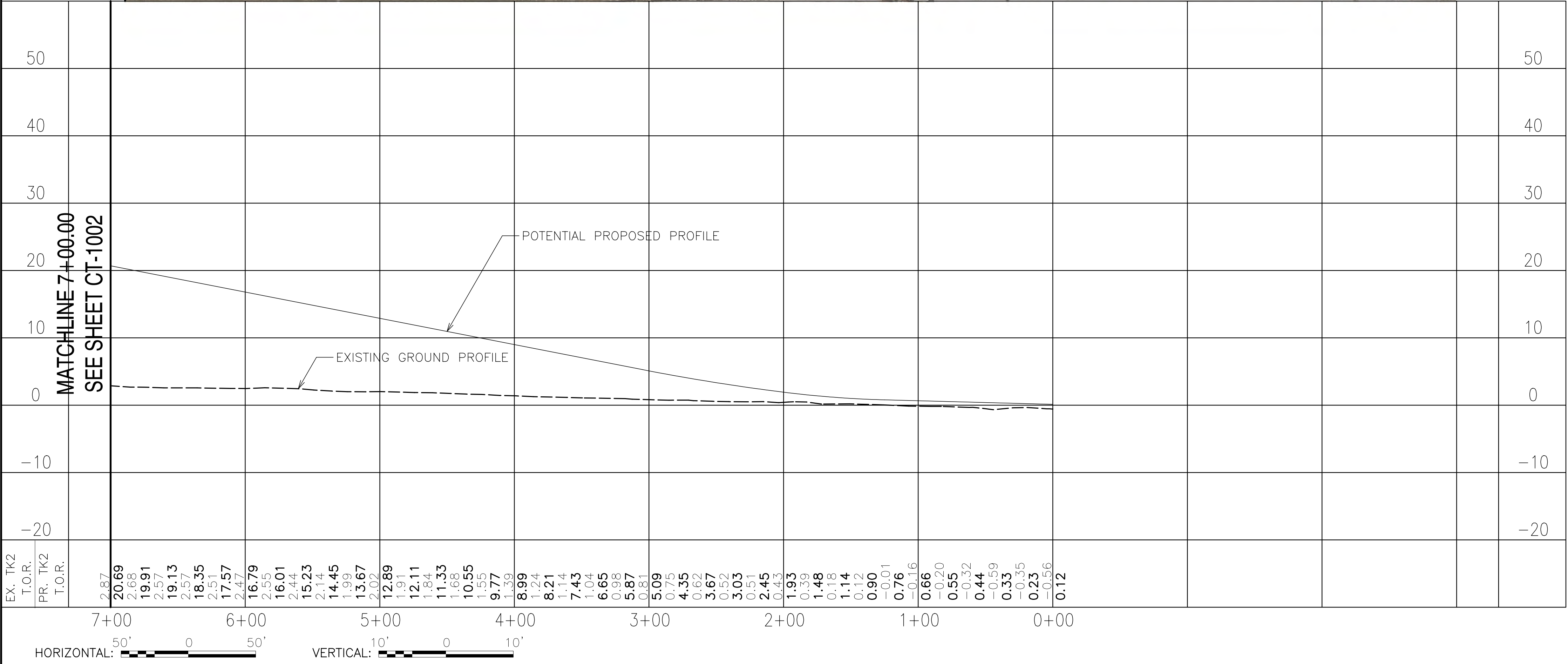



051\_DRXROW\_CT-1002.dgn

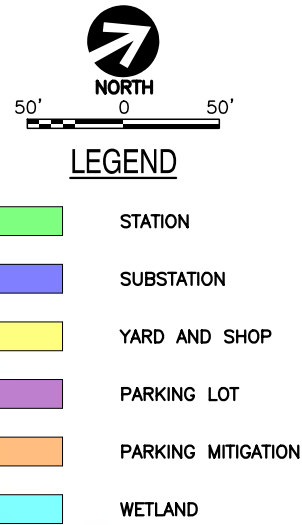

1. THESE DRAWINGS ARE NOT FOR CONSTRUCTION NOR SHOW A FULLY APPROVED DESIGN. THE INTENT IS TO SHOW PROGRESS OF DESIGN THROUGH APRIL 11, 2022.

**TYLIN INTERNATIONAL**  
200 S. WACKER DR.  
SUITE 1400  
CHICAGO, IL 60606  
TEL: 312-777-2900



WARNING: THIS RECORD CONTAINS SENSITIVE SECURITY INFORMATION THAT IS CONTROLLED UNDER 48 CFR PARTS 15 AND 1520. NO PART OF THIS RECORD MAY BE DISCLOSED TO PERSONS WITHOUT A "NEED TO KNOW" AS DEFINED IN CFR PARTS 15 AND 1520, EXCEPT WITH THE WRITTEN PERMISSION OF THE ADMINISTRATOR OF THE TRANSPORTATION SECURITY ADMINISTRATION OR THE SECRETARY OF TRANSPORTATION. UNAUTHORIZED RELEASE MAY RESULT IN CIVIL PENALTY OR OTHER ACTION. FOR U.S. GOVERNMENT AGENCIES, PUBLIC DISCLOSURE IS GOVERNED BY 5 U.S.C. 552 AND 48 CFR PARTS 15 AND 1520.

RED LINE EXTENSION  
PRELIMINARY ENGINEERING

MARK	DATE	DESCRIPTION
------	------	-------------

## PLAN AND PROFILE

CT-1002

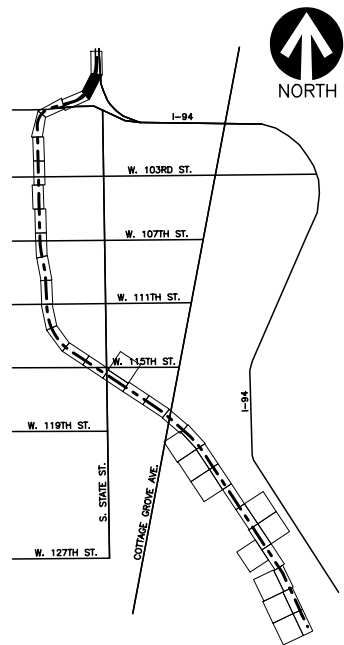

051\_DRXROW\_CT-1003.dgn  
PLOTTED ON: 3/30/2022 3:22:14 PM

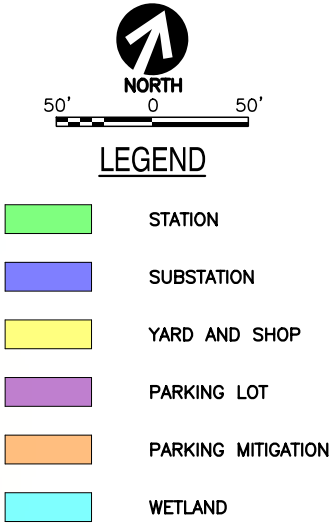
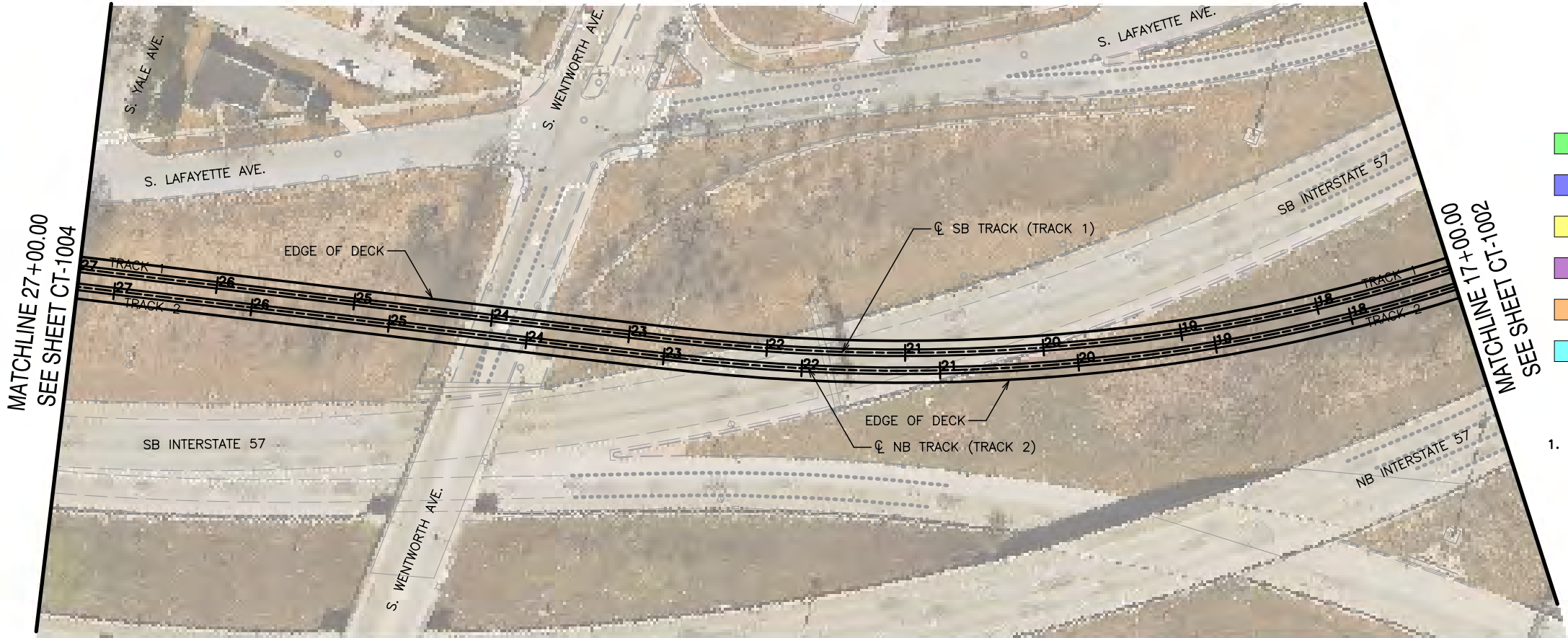

GENERAL NOTES

1. THESE DRAWINGS ARE NOT FOR CONSTRUCTION NOR SHOW A FULLY APPROVED DESIGN. THE INTENT IS TO SHOW PROGRESS OF DESIGN THROUGH APRIL 11, 2022.

NOT FOR CONSTRUCTION

TYLIN INTERNATIONAL  
200 S. WACKER DR.  
SUITE 1400  
CHICAGO, IL 60606  
TEL: 312-777-2900

CHICAGO TRANSIT AUTHORITY  
ENGINEERING

SENSITIVE SECURITY INFORMATION

WARNING: THIS RECORD CONTAINS SENSITIVE SECURITY INFORMATION THAT IS CONTROLLED UNDER 49 CFR PARTS 15 AND 1552. NO PART OF THIS RECORD MAY BE DISCLOSED TO PERSONS WITHOUT A "NEED TO KNOW" AS DEFINED IN 49 CFR PARTS 15 AND 1552, EXCEPT WITH THE WRITTEN PERMISSION OF THE ADMINISTRATION OF THE TRANSPORTATION SECURITY ADMINISTRATION OR THE SECRETARY OF TRANSPORTATION. UNAUTHORIZED RELEASE MAY RESULT IN CIVIL PENALTY OR OTHER ACTION. FOR U.S. GOVERNMENT AGENCIES, PUBLIC DISCLOSURE IS COVERED BY 5 U.S.C. 552 AND 49 CFR PARTS 15 AND 1552.

DRAWING SCALE IS NOT GUARANTEED. CTA ASSUMES NO RISK OF LIABILITY FOR ERRORS CAUSED, DIRECTLY OR INDIRECTLY, BY SCALING OF THIS DRAWING.

RED LINE EXTENSION  
PRELIMINARY ENGINEERING

IN CHARGE	PP
APPROVED BY	PP
CHECKED BY	DPS
DESIGNED BY	DPS
DRAWN BY	CRH
PROJECT NO	2014-0017.05
FILE NAME	FILE NAME

MARK	DATE	DESCRIPTION
------	------	-------------

LOCATION IDENTIFIER: DRXROW

PLAN AND PROFILE

CT-1003

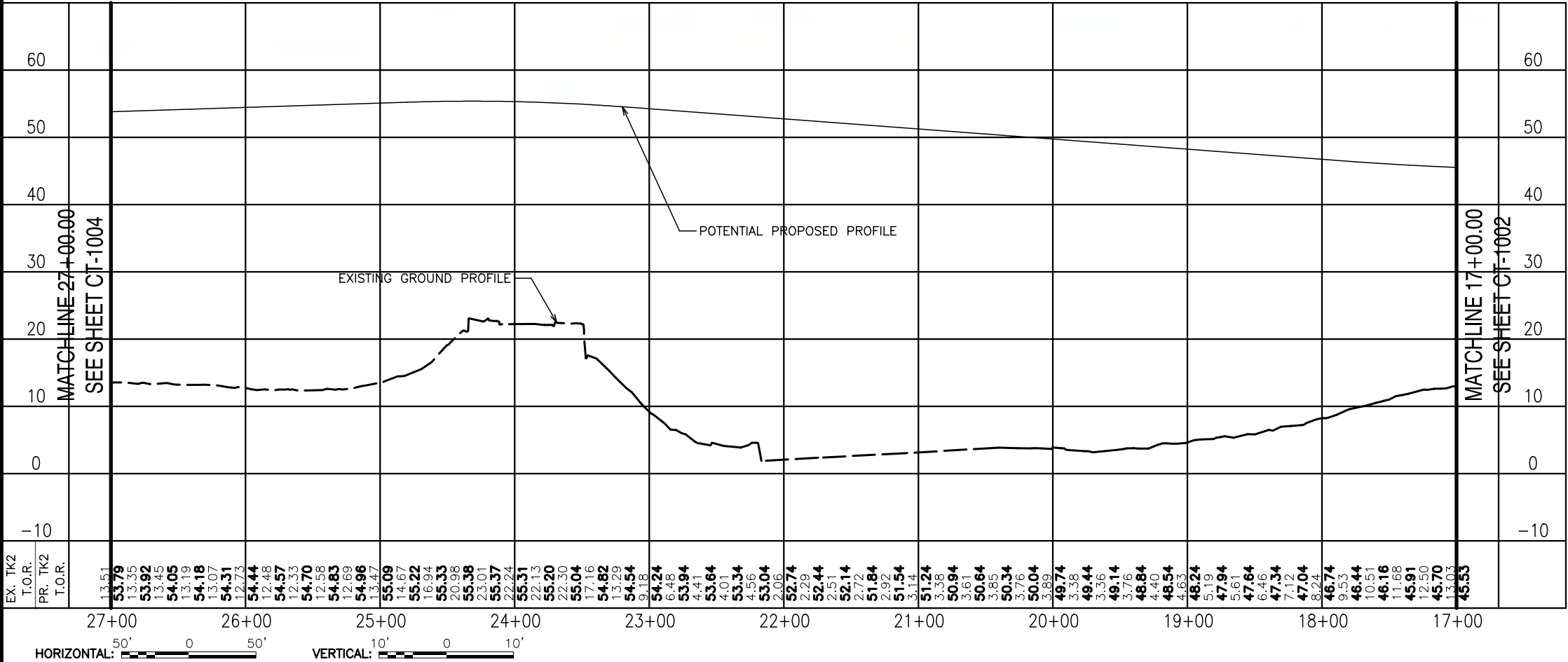



051\_DRXROW\_CT-1004.dgn

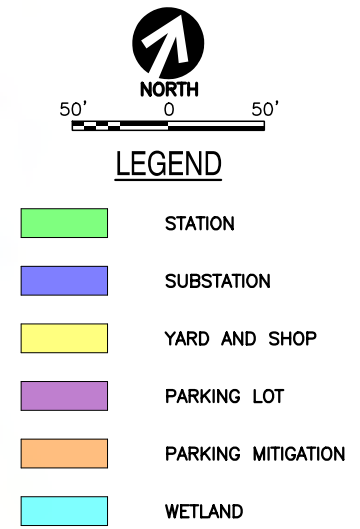

1. THESE DRAWINGS ARE NOT FOR CONSTRUCTION NOR SHOW A FULLY APPROVED DESIGN. THE INTENT IS TO SHOW PROGRESS OF DESIGN THROUGH APRIL 11, 2022.

**TYLIN** INTERNATIONAL  
200 S. WACKER DR.  
SUITE 1400  
CHICAGO, IL 60606  
TEL: 312-777-2900



DRAWING SCALE IS NOT GUARANTEED.  
CTA ASSUMES NO RISK OF LIABILITY FOR  
ERRORS CAUSED, DIRECTLY OR INDIRECTLY,  
BY SCALING OF THIS DRAWING.

IN CHARGE	PP
APPROVED BY	PP
CHECKED BY	DPS
DESIGNED BY	DPS
DRAWN BY	CRH
PROJECT NO	2014-0017.05
FILE NAME	FILE NAME

MARK	DATE	DESCRIPTION
------	------	-------------

## PLAN AND PROFILE

CT-1004

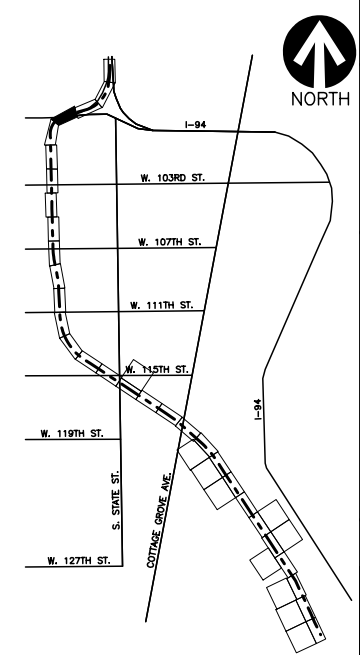



051\_DRXROW\_CT-1005.dgn  
PLOTTED ON: 3/30/2022 3:24:04 PM

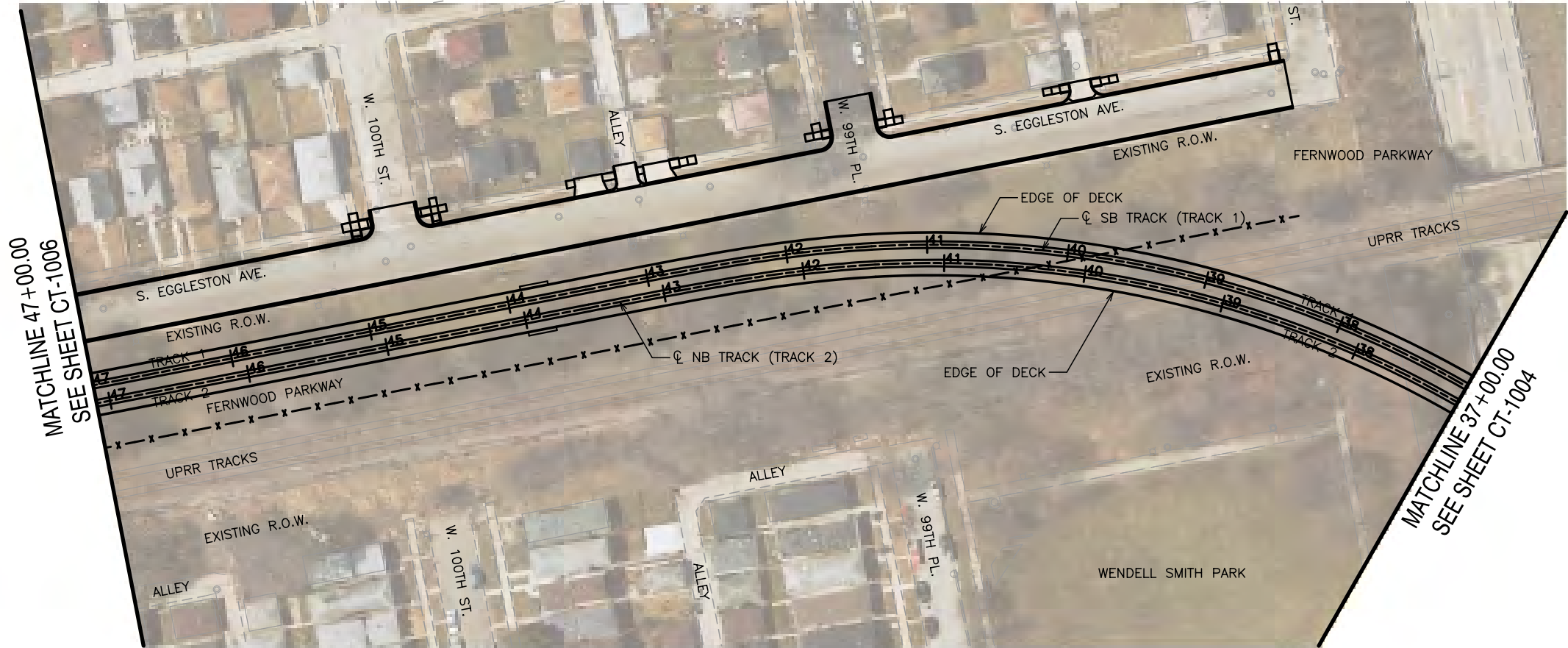

50'050'

NORTH

LEGEND

STATION

SUBSTATION

YARD AND SHOP

PARKING LOT

PARKING MITIGATION

WETLAND

GENERAL NOTES

1.

THESE DRAWINGS ARE NOT FOR CONSTRUCTION NOR SHOW A FULLY APPROVED DESIGN. THE INTENT IS TO SHOW PROGRESS OF DESIGN THROUGH APRIL 11, 2022.

NOT FOR CONSTRUCTION

TYLIN INTERNATIONAL  
200 S. WACKER DR.  
SUITE 1400  
CHICAGO, IL 60606  
TEL: 312-777-2900

CHICAGO TRANSIT AUTHORITY  
ENGINEERING

SENSITIVE SECURITY INFORMATION

WARNING: THIS RECORD CONTAINS SENSITIVE SECURITY INFORMATION THAT IS CONTROLLED UNDER 49 CFR PARTS 15 AND 1552. NO PART OF THIS RECORD MAY BE DISCLOSED TO PERSONS WITHOUT A "NEED TO KNOW" AS DEFINED IN CFR PARTS 15 AND 1552, EXCEPT WITH THE WRITTEN PERMISSION OF THE ADMINISTRATION OF THE TRANSPORTATION SECURITY ADMINISTRATION OR THE SECRETARY OF TRANSPORTATION. UNAUTHORIZED RELEASE MAY RESULT IN CIVIL PENALTY OR OTHER ACTION. FOR U.S. GOVERNMENT AGENCIES, PUBLIC DISCLOSURE IS COVERED BY 5 U.S.C. 552 AND 49 CFR PARTS 15 AND 1552.

DRAWING SCALE IS NOT GUARANTEED. CTA ASSUMES NO RISK OF LIABILITY FOR ERRORS CAUSED, DIRECTLY OR INDIRECTLY, BY SCALING OF THIS DRAWING.

RED LINE EXTENSION  
PRELIMINARY ENGINEERING

IN CHARGE	PP
APPROVED BY	PP
CHECKED BY	DPS
DESIGNED BY	DPS
DRAWN BY	CRH
PROJECT NO	2014-0017.05
FILE NAME	FILE NAME

MARK	DATE	DESCRIPTION
------	------	-------------

LOCATION IDENTIFIER: DRXROW

PLAN AND PROFILE

CT-1005

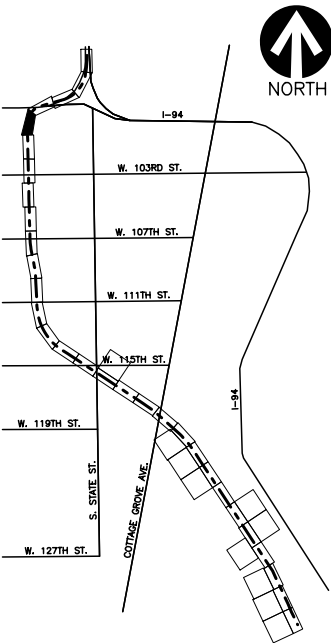
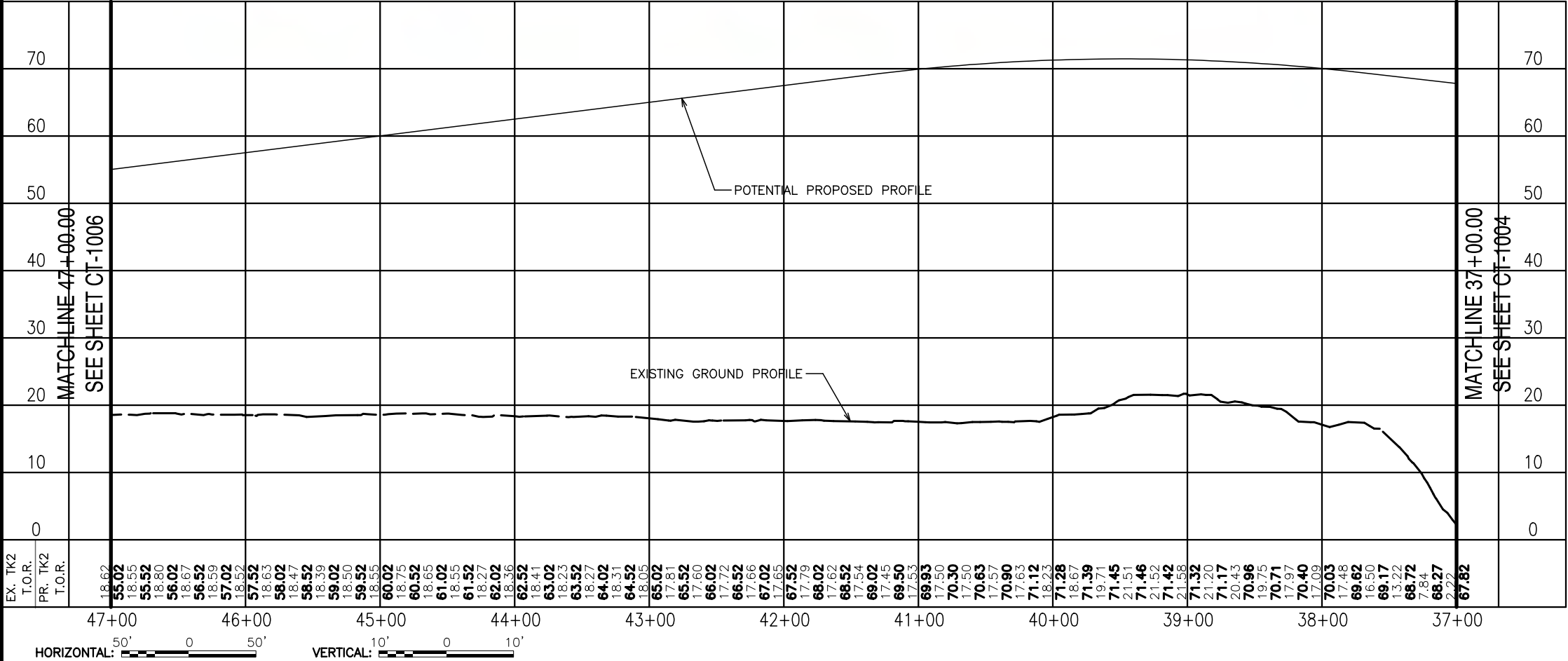



MATCHLINE 57+00.00  
SEE SHEET CT-1007



MATCHLINE 47+00.00  
SEE SHEET CT-1005

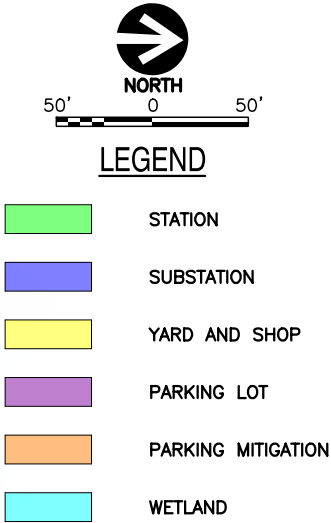

NOT FOR CONSTRUCTION

TYLIN INTERNATIONAL  
200 S. WACKER DR.  
SUITE 1400  
CHICAGO, IL 60606  
TEL: 312-777-2900

CHICAGO TRANSIT AUTHORITY  
ENGINEERING

SENSITIVE SECURITY INFORMATION

WARNING: THIS RECORD CONTAINS SENSITIVE SECURITY INFORMATION THAT IS CONTROLLED UNDER 49 CFR PARTS 15 AND 1552. NO PART OF THIS RECORD MAY BE DISCLOSED TO PERSONS WITHOUT A "NEED TO KNOW" AS DEFINED IN 49 CFR PARTS 15 AND 1552, EXCEPT WITH THE WRITTEN PERMISSION OF THE ADMINISTRATION OF THE TRANSPORTATION SECURITY ADMINISTRATION OR THE SECRETARY OF TRANSPORTATION. UNAUTHORIZED RELEASE MAY RESULT IN CIVIL PENALTY OR OTHER ACTION. FOR U.S. GOVERNMENT AGENCIES, PUBLIC DISCLOSURE IS COVERED BY 5 U.S.C. 552 AND 49 CFR PARTS 15 AND 1552.

DRAWING SCALE IS NOT GUARANTEED. CTA ASSUMES NO RISK OF LIABILITY FOR ERRORS CAUSED, DIRECTLY OR INDIRECTLY, BY SCALING OF THIS DRAWING.

RED LINE EXTENSION  
PRELIMINARY ENGINEERING

IN CHARGE PP  
APPROVED BY PP  
CHECKED BY DPS  
DESIGNED BY DPS  
DRAWN BY CRH  
PROJECT NO 2014-0017.05  
FILE NAME FILE NAME

MARK DATE DESCRIPTION

LOCATION IDENTIFIER: DRXROW

PLAN AND PROFILE

CT-1006

MATCHLINE 57+00.00  
SEE SHEET CT-1007

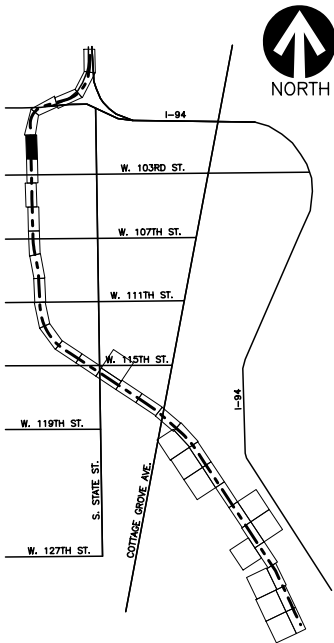
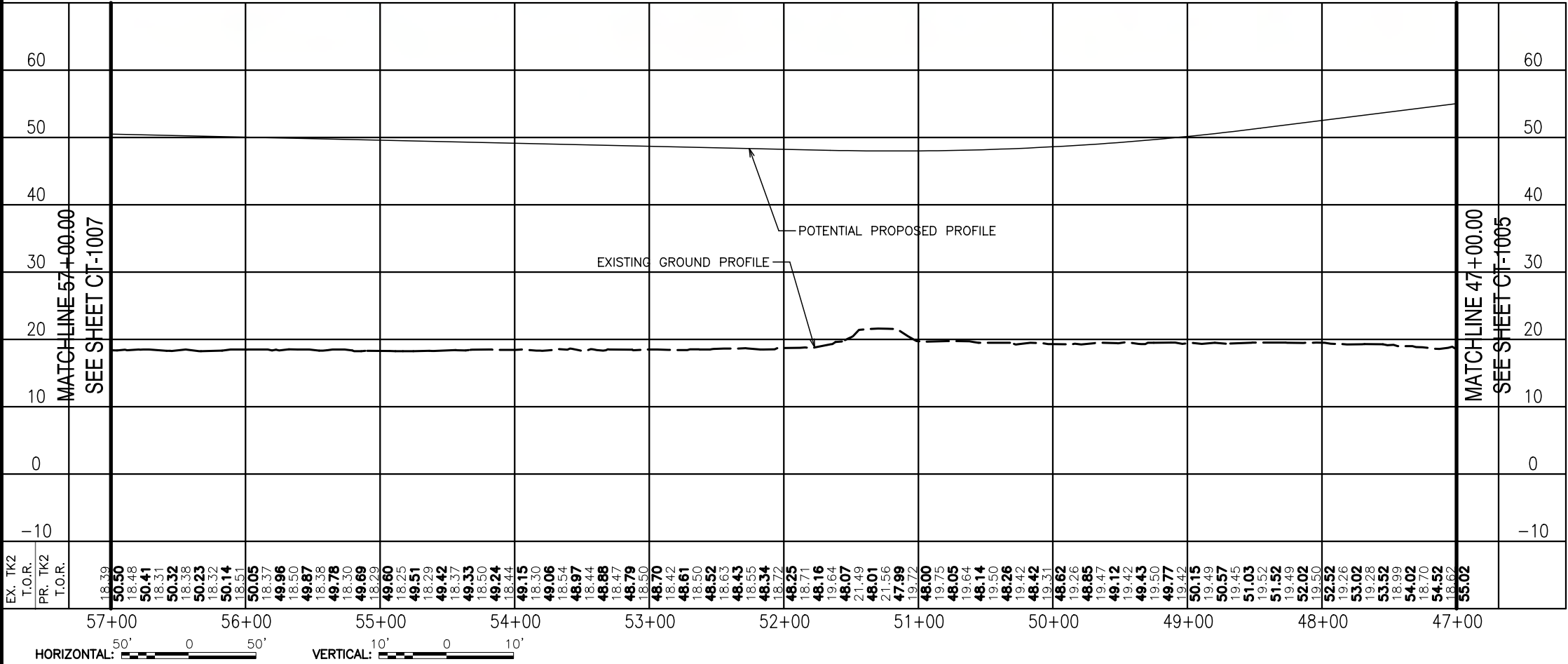



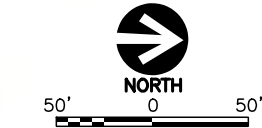
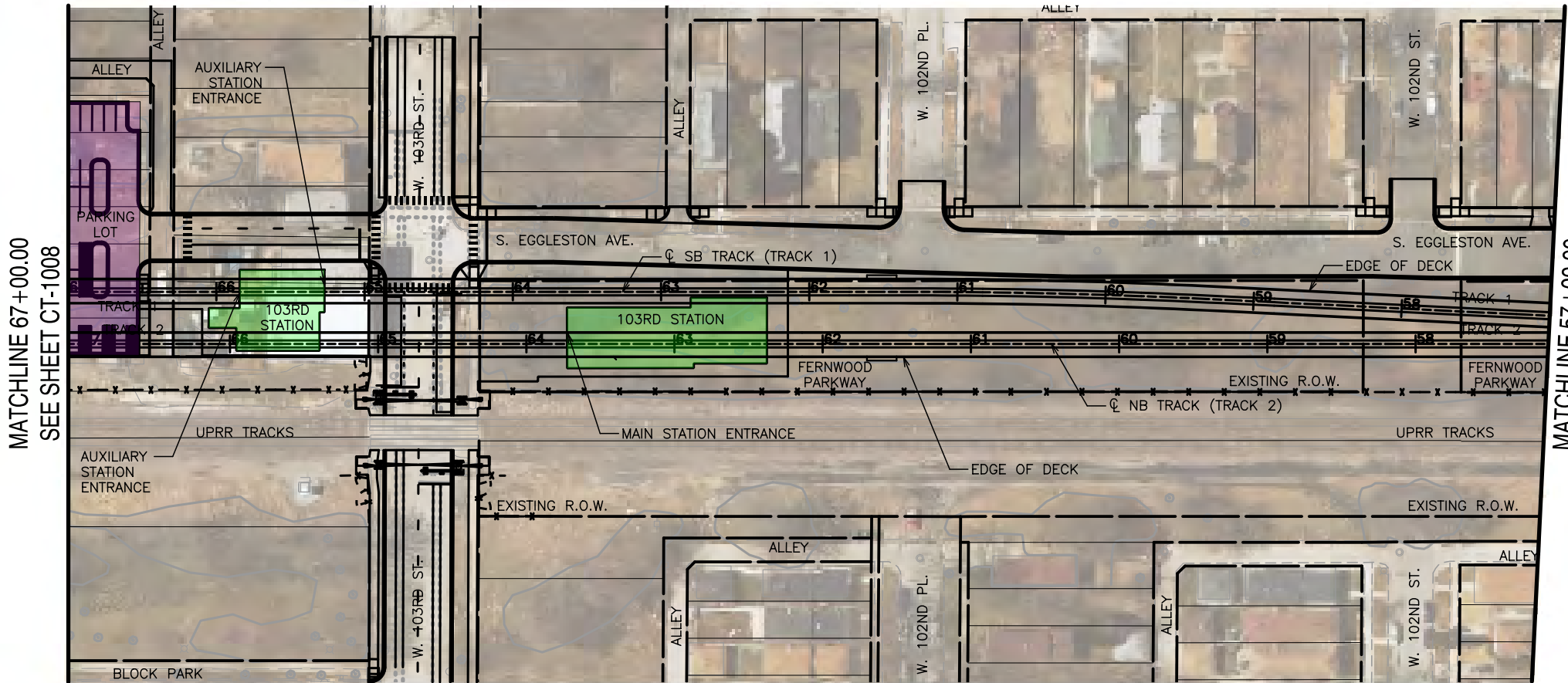

LEGEND

- STATION
- SUBSTATION
- YARD AND SHOP
- PARKING LOT
- PARKING MITIGATION
- WETLAND

GENERAL NOTES

- THESE DRAWINGS ARE NOT FOR CONSTRUCTION NOR SHOW A FULLY APPROVED DESIGN. THE INTENT IS TO SHOW PROGRESS OF DESIGN THROUGH APRIL 11, 2022.

NOT FOR CONSTRUCTION

TYLIN INTERNATIONAL  
200 S. WACKER DR.  
SUITE 1400  
CHICAGO, IL 60606  
TEL: 312-777-2900

CHICAGO TRANSIT AUTHORITY  
ENGINEERING

SENSITIVE SECURITY INFORMATION

WARNING: THIS RECORD CONTAINS SENSITIVE SECURITY INFORMATION THAT IS CONTROLLED UNDER 49 CFR PARTS 15 AND 1552. NO PART OF THIS RECORD MAY BE DISCLOSED TO PERSONS WITHOUT A "NEED TO KNOW" AS DEFINED IN 49 CFR PARTS 15 AND 1552, EXCEPT WITH THE WRITTEN PERMISSION OF THE ADMINISTRATION OF THE TRANSPORTATION SECURITY ADMINISTRATION OR THE SECRETARY OF TRANSPORTATION. UNAUTHORIZED RELEASE MAY RESULT IN CIVIL PENALTY OR OTHER ACTION. FOR U.S. GOVERNMENT AGENCIES, PUBLIC DISCLOSURE IS COVERED BY 5 U.S.C. 552 AND 49 CFR PARTS 15 AND 1552.

DRAWING SCALE IS NOT GUARANTEED. CTA ASSUMES NO RISK OF LIABILITY FOR ERRORS CAUSED, DIRECTLY OR INDIRECTLY, BY SCALING OF THIS DRAWING.

RED LINE EXTENSION  
PRELIMINARY ENGINEERING

IN CHARGE PP  
APPROVED BY PP  
CHECKED BY DPS  
DESIGNED BY DPS  
DRAWN BY CRH  
PROJECT NO 2014-0017.05  
FILE NAME FILE NAME

MARK DATE DESCRIPTION  
LOCATION IDENTIFIER: DRXROW

PLAN AND PROFILE

CT-1007

MATCHLINE 67+00.00  
SEE SHEET CT-1008

MATCHLINE 57+00.00  
SEE SHEET CT-1006

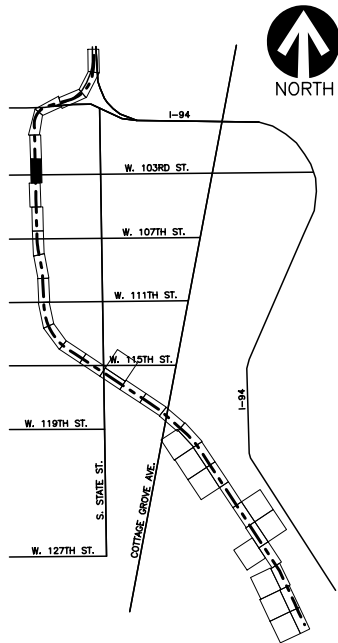
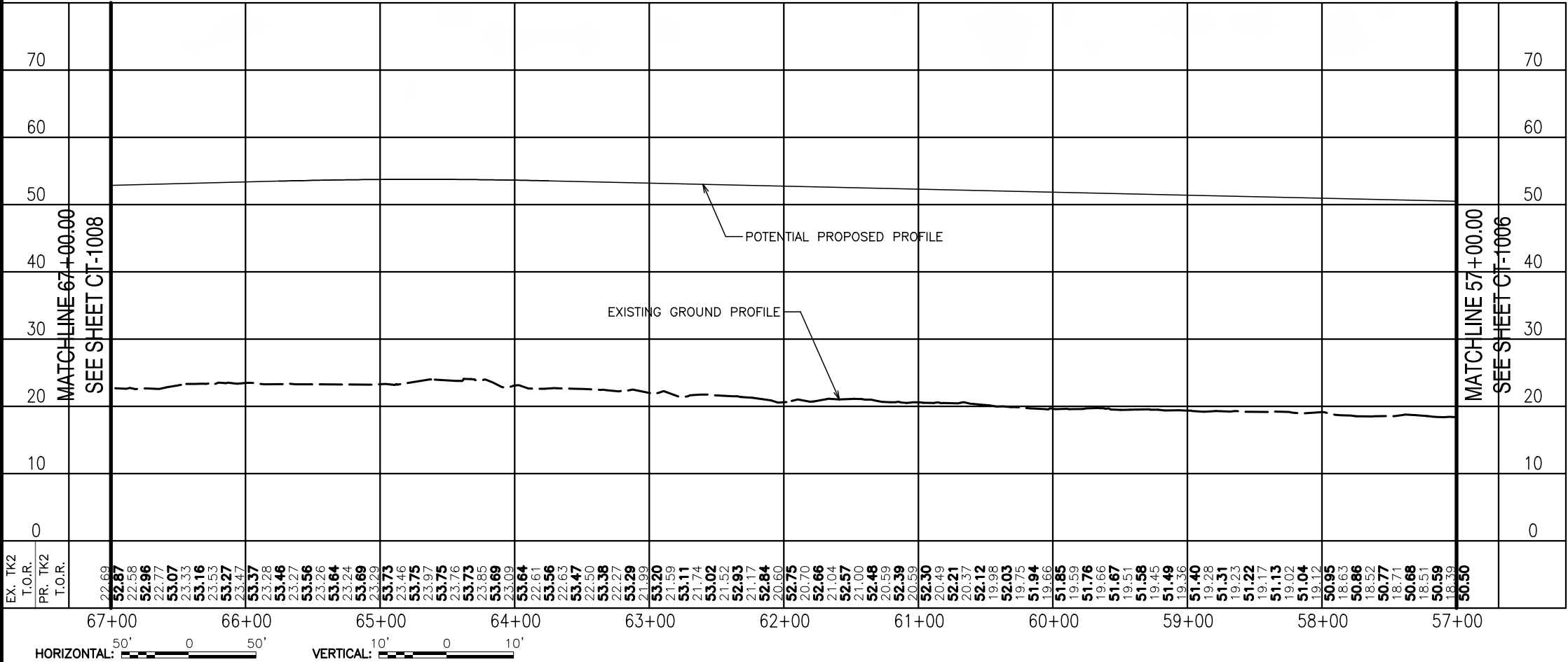



MATCHLINE 77+00.00  
SEE SHEET CT-1009

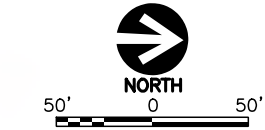
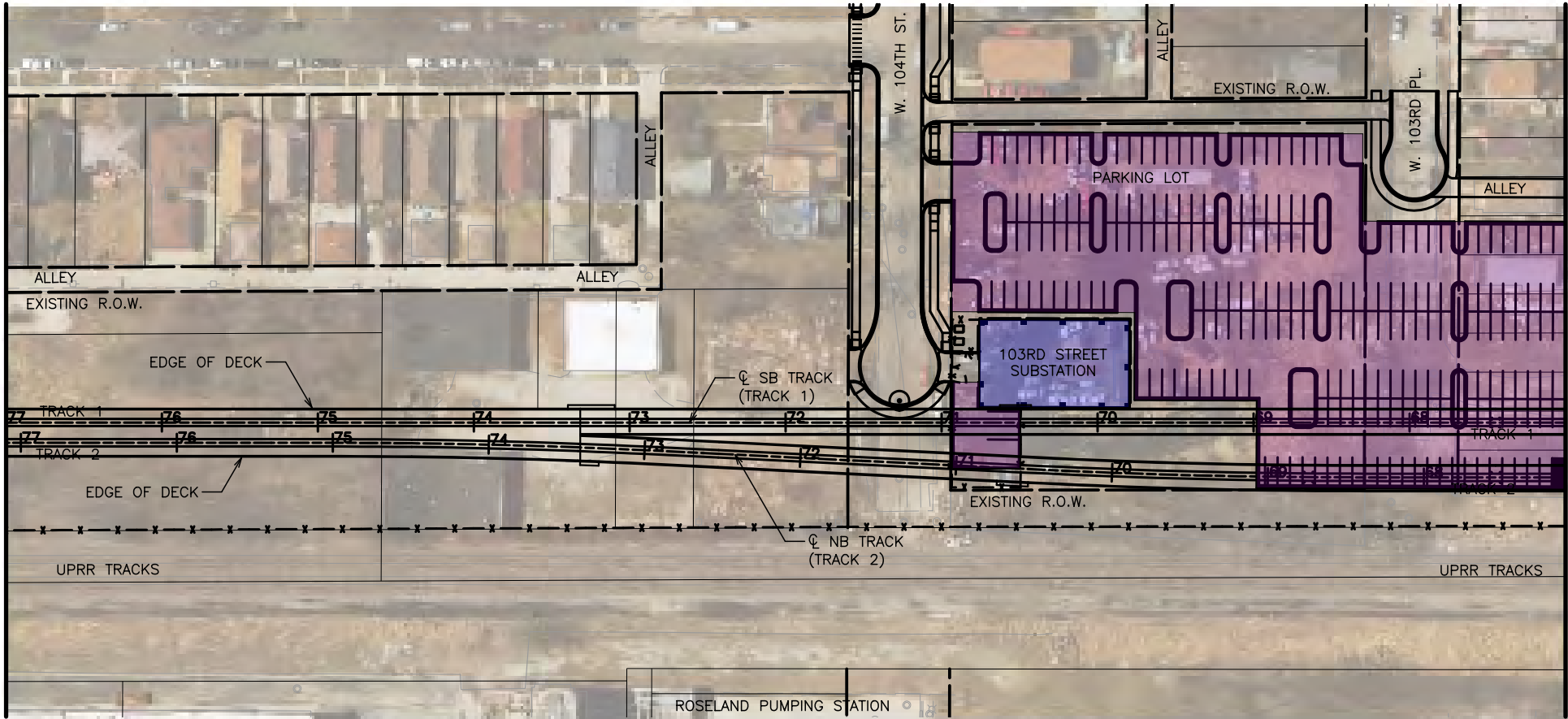

LEGEND

- STATION
- SUBSTATION
- YARD AND SHOP
- PARKING LOT
- PARKING MITIGATION
- WETLAND

GENERAL NOTES

- THESE DRAWINGS ARE NOT FOR CONSTRUCTION NOR SHOW A FULLY APPROVED DESIGN. THE INTENT IS TO SHOW PROGRESS OF DESIGN THROUGH APRIL 11, 2022.

NOT FOR CONSTRUCTION

TYLIN INTERNATIONAL  
200 S. WACKER DR.  
SUITE 1400  
CHICAGO, IL 60606  
TEL: 312-777-2900

CHICAGO TRANSIT AUTHORITY  
ENGINEERING

SENSITIVE SECURITY INFORMATION

WARNING: THIS RECORD CONTAINS SENSITIVE SECURITY INFORMATION THAT IS CONTROLLED UNDER 49 CFR PARTS 15 AND 1550. NO PART OF THIS RECORD MAY BE DISCLOSED TO PERSONS WITHOUT A "NEED TO KNOW" AS DEFINED IN CFR PARTS 15 AND 1550, EXCEPT WITH THE WRITTEN PERMISSION OF THE ADMINISTRATION OF THE TRANSPORTATION SECURITY ADMINISTRATION OR THE SECRETARY OF TRANSPORTATION. UNAUTHORIZED RELEASE MAY RESULT IN CIVIL PENALTY OR OTHER ACTION. FOR U.S. GOVERNMENT AGENCIES, PUBLIC DISCLOSURE IS COVERED BY 5 U.S.C. 552 AND 49 CFR PARTS 15 AND 1550.

DRAWING SCALE IS NOT GUARANTEED. CTA ASSUMES NO RISK OF LIABILITY FOR ERRORS CAUSED, DIRECTLY OR INDIRECTLY, BY SCALING OF THIS DRAWING.

RED LINE EXTENSION  
PRELIMINARY ENGINEERING

IN CHARGE	PP
APPROVED BY	PP
CHECKED BY	DPS
DESIGNED BY	DPS
DRAWN BY	CRH
PROJECT NO	2014-0017.05
FILE NAME	FILE NAME

MARK	DATE	DESCRIPTION
------	------	-------------

LOCATION IDENTIFIER: DRXROW

PLAN AND PROFILE

CT-1008

MATCHLINE 77+00.00  
SEE SHEET CT-1009

MATCHLINE 67+00.00  
SEE SHEET CT-1007

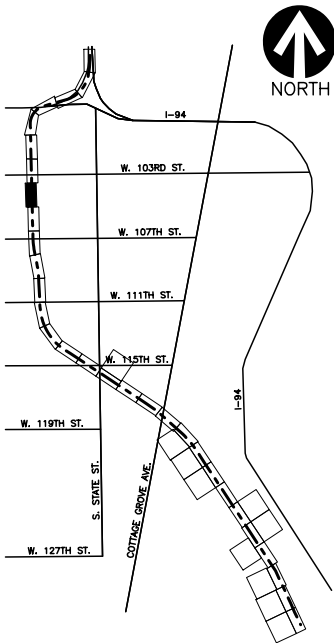
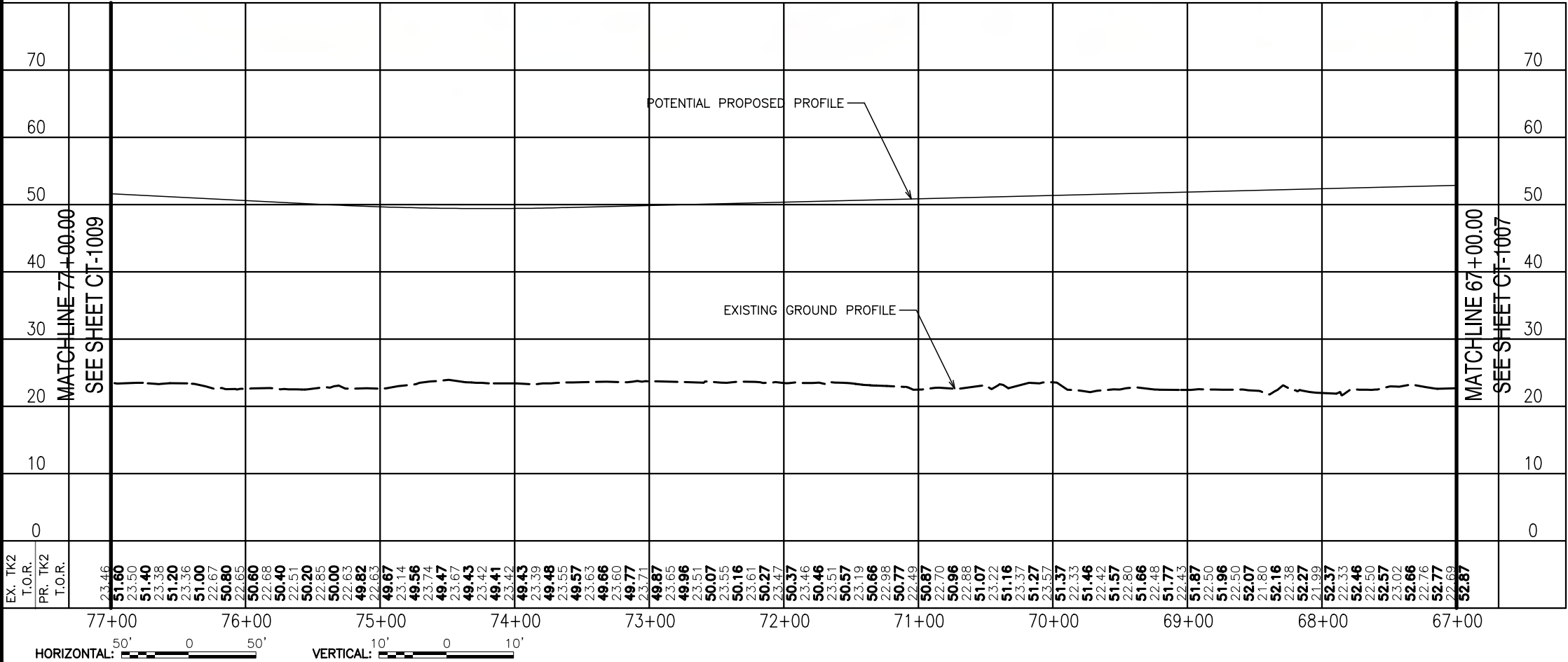



MATCHLINE 87+00.00  
SEE SHEET CT-1010



MATCHLINE 77+00.00  
SEE SHEET CT-1008



LEGEND

- STATION
- SUBSTATION
- YARD AND SHOP
- PARKING LOT
- PARKING MITIGATION
- WETLAND

GENERAL NOTES

- THESE DRAWINGS ARE NOT FOR CONSTRUCTION NOR SHOW A FULLY APPROVED DESIGN. THE INTENT IS TO SHOW PROGRESS OF DESIGN THROUGH APRIL 11, 2022.

NOT FOR CONSTRUCTION

TYLIN INTERNATIONAL  
200 S. WACKER DR.  
SUITE 1400  
CHICAGO, IL 60606  
TEL: 312-777-2900

CHICAGO TRANSIT AUTHORITY  
ENGINEERING

SENSITIVE SECURITY INFORMATION

WARNING: THIS RECORD CONTAINS SENSITIVE SECURITY INFORMATION THAT IS CONTROLLED UNDER 49 CFR PARTS 15 AND 1552. NO PART OF THIS RECORD MAY BE DISCLOSED TO PERSONS WITHOUT A "NEED TO KNOW" AS DEFINED IN 49 CFR PARTS 15 AND 1552, EXCEPT WITH THE WRITTEN PERMISSION OF THE ADMINISTRATION OF THE TRANSPORTATION SECURITY ADMINISTRATION OR THE SECRETARY OF TRANSPORTATION. UNAUTHORIZED RELEASE MAY RESULT IN CIVIL PENALTY OR OTHER ACTION. FOR U.S. GOVERNMENT AGENCIES, PUBLIC DISCLOSURE IS COVERED BY 5 U.S.C. 552 AND 49 CFR PARTS 15 AND 1552.

DRAWING SCALE IS NOT GUARANTEED. CTA ASSUMES NO RISK OF LIABILITY FOR ERRORS CAUSED, DIRECTLY OR INDIRECTLY, BY SCALING OF THIS DRAWING.

RED LINE EXTENSION  
PRELIMINARY ENGINEERING

IN CHARGE	PP
APPROVED BY	PP
CHECKED BY	DPS
DESIGNED BY	DPS
DRAWN BY	CRH
PROJECT NO	2014-0017.05
FILE NAME	FILE NAME

MARK	DATE	DESCRIPTION
------	------	-------------

LOCATION IDENTIFIER: DRXROW

PLAN AND PROFILE

CT-1009

MATCHLINE 87+00.00  
SEE SHEET CT-1010

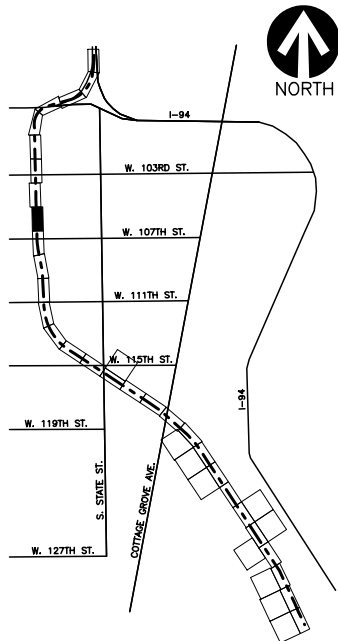
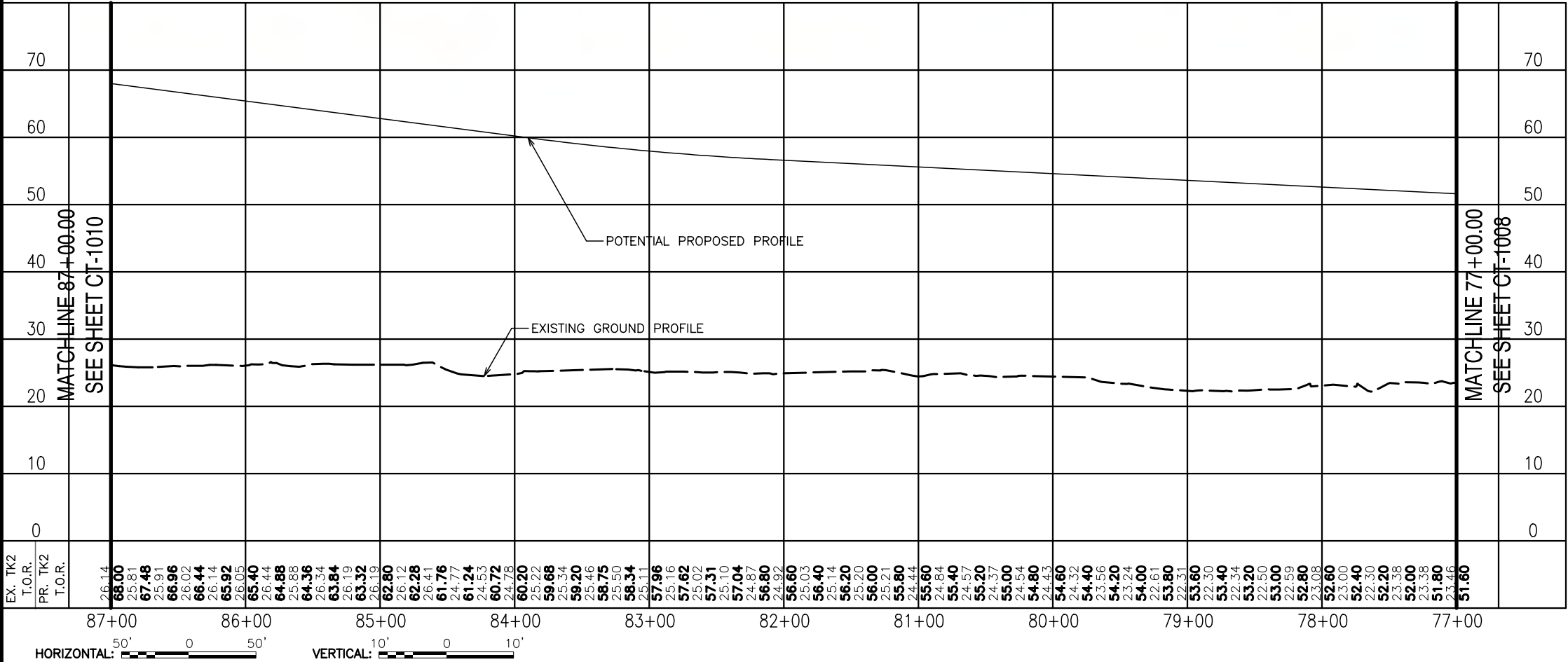



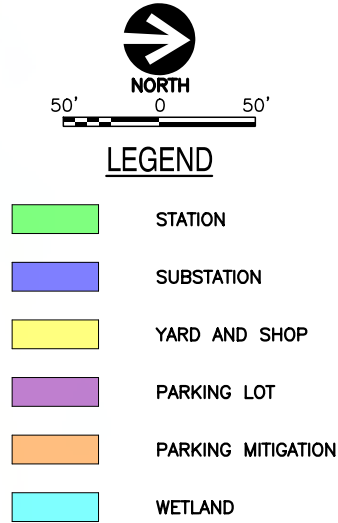

1. THESE DRAWINGS ARE NOT FOR CONSTRUCTION NOR SHOW A FULLY APPROVED DESIGN. THE INTENT IS TO SHOW PROGRESS OF DESIGN THROUGH APRIL 11, 2022.

**NOT FOR  
CONSTRUCTION**

**TYLIN INTERNATIONAL**  
200 S. WACKER DR.  
SUITE 1400  
CHICAGO, IL 60606  
TEL: 312-777-2900



CHICAGO TRANSIT  
AUTHORITY  
ENGINEERING

**SENSITIVE SECURITY INFORMATION**

WARNING: THIS RECORD CONTAINS SENSITIVE SECURITY INFORMATION THAT IS CONTROLLED UNDER 49 CFR PARTS 15 AND 1520. NO PART OF THIS RECORD MAY BE DISCLOSED TO PERSONS WITHOUT A "NEED TO KNOW" AS DEFINED IN CFR PARTS 15 AND 1520, EXCEPT WITH THE WRITTEN PERMISSION OF THE ADMINISTRATOR OF THE TRANSPORTATION SECURITY ADMINISTRATION OR THE SECRETARY OF TRANSPORTATION. UNAUTHORIZED RELEASE MAY RESULT IN CIVIL PENALTY OR OTHER ACTION. FOR U.S. GOVERNMENT AGENCIES, PUBLIC DISCLOSURE IS GOVERNED BY 5 U.S.C. 552 AND 49 CFR PARTS 15 AND 1520.

DRAWING SCALE IS NOT GUARANTEED.  
CTA ASSUMES NO RISK OF LIABILITY FOR  
ERRORS CAUSED, DIRECTLY OR INDIRECTLY,  
BY SCALING OF THIS DRAWING.

RED LINE EXTENSION  
PRELIMINARY ENGINEERING

IN CHARGE	PP
APPROVED BY	PP
CHECKED BY	DPS
DESIGNED BY	DPS
DRAWN BY	CRH
PROJECT NO	2014-0017.05
FILE NAME	FILE NAME

MARK	DATE	DESCRIPTION
------	------	-------------

LOCATION IDENTIFIER: DRXR0W

## PLAN AND PROFILE

CT-1010

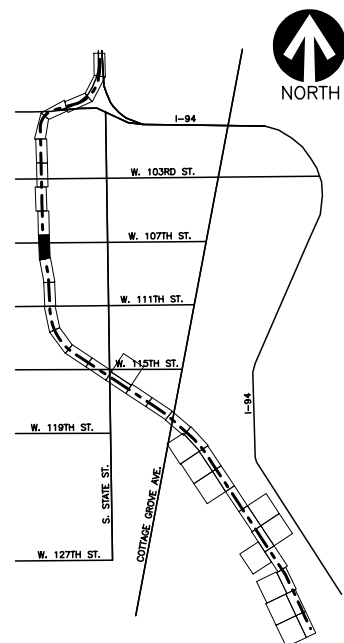



PLOTTED ON: 3/30/2022 3:49:31 PM

051\_DRXROW\_CT-1011.dgn



50'

0

50'

NORTH

LEGEND

STATION

SUBSTATION

YARD AND SHOP

PARKING LOT

PARKING MITIGATION

WETLAND

GENERAL NOTES

- THESE DRAWINGS ARE NOT FOR CONSTRUCTION NOR SHOW A FULLY APPROVED DESIGN. THE INTENT IS TO SHOW PROGRESS OF DESIGN THROUGH APRIL 11, 2022.

NOT FOR CONSTRUCTION

TYLIN

INTERNATIONAL

200 S. WACKER DR.

SUITE 1400

CHICAGO, IL 60606

TEL: 312-777-2900

cta

CHICAGO TRANSIT AUTHORITY

ENGINEERING

SENSITIVE SECURITY INFORMATION

WARNING: THIS RECORD CONTAINS SENSITIVE SECURITY INFORMATION THAT IS CONTROLLED UNDER 49 CFR PARTS 15 AND 1552. NO PART OF THIS RECORD MAY BE DISCLOSED TO PERSONS WITHOUT A "NEED TO KNOW" AS DEFINED IN CFR PARTS 15 AND 1552, EXCEPT WITH THE WRITTEN PERMISSION OF THE ADMINISTRATION OF THE TRANSPORTATION SECURITY ADMINISTRATION OR THE SECRETARY OF TRANSPORTATION. UNAUTHORIZED RELEASE MAY RESULT IN CIVIL PENALTY OR OTHER ACTION. FOR U.S. GOVERNMENT AGENCIES, PUBLIC DISCLOSURE IS COVERED BY 5 U.S.C. 552 AND 49 CFR PARTS 15 AND 1552.

DRAWING SCALE IS NOT GUARANTEED. CTA ASSUMES NO RISK OF LIABILITY FOR ERRORS CAUSED, DIRECTLY OR INDIRECTLY, BY SCALING OF THIS DRAWING.

RED LINE EXTENSION

PRELIMINARY ENGINEERING

IN CHARGE

PP

APPROVED BY

PP

CHECKED BY

DPS

DESIGNED BY

DPS

DRAWN BY

CRH

PROJECT NO

2014-0017.05

FILE NAME

FILE NAME

MARK

DATE

DESCRIPTION

LOCATION IDENTIFIER: DRXROW

PLAN AND PROFILE

CT-1011



MATCHLINE 117+00.00  
SEE SHEET CT-1013

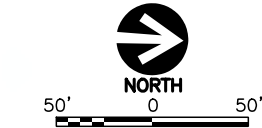
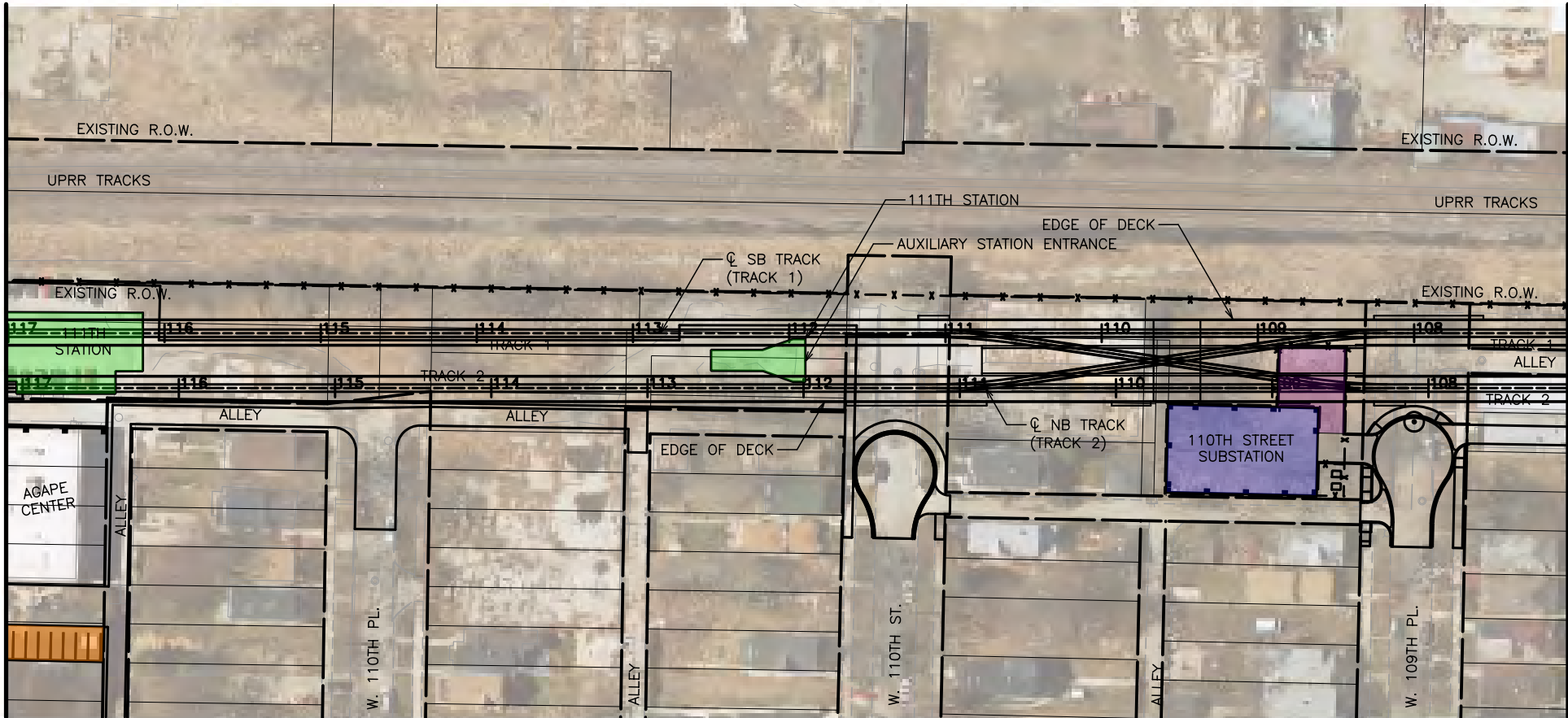

LEGEND

- STATION
- SUBSTATION
- YARD AND SHOP
- PARKING LOT
- PARKING MITIGATION
- WETLAND

GENERAL NOTES

1. THESE DRAWINGS ARE NOT FOR CONSTRUCTION NOR SHOW A FULLY APPROVED DESIGN. THE INTENT IS TO SHOW PROGRESS OF DESIGN THROUGH APRIL 11, 2022.

MATCHLINE 107+00.00  
SEE SHEET CT-1011

MATCHLINE 117+00.00  
SEE SHEET CT-1013

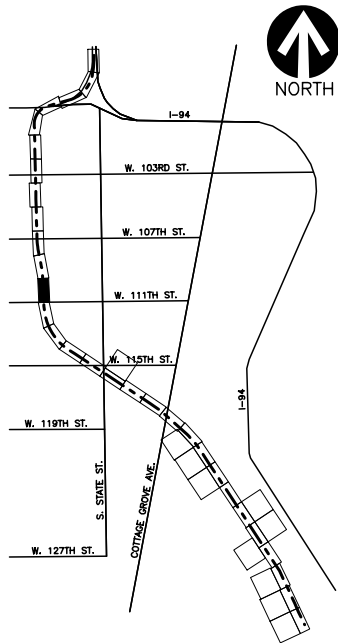
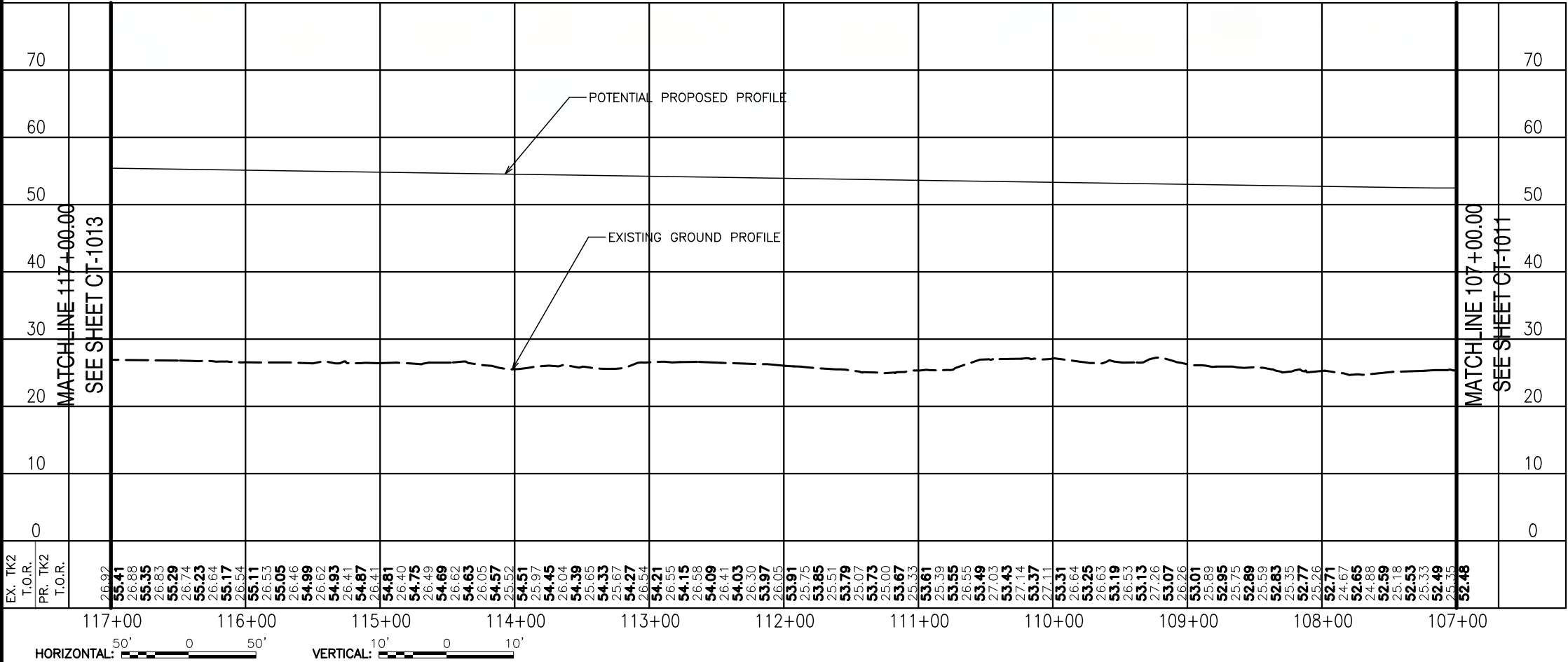

NOT FOR  
CONSTRUCTION

TYLIN INTERNATIONAL  
200 S. WACKER DR.  
SUITE 1400  
CHICAGO, IL 60606  
TEL: 312-777-2900



CHICAGO TRANSIT  
AUTHORITY  
ENGINEERING

SENSITIVE SECURITY INFORMATION

WARNING: THIS RECORD CONTAINS SENSITIVE SECURITY INFORMATION THAT IS CONTROLLED UNDER 49 CFR PARTS 15 AND 1552. NO PART OF THIS RECORD MAY BE DISCLOSED TO PERSONS WITHOUT A "NEED TO KNOW" AS DEFINED IN CFR PARTS 15 AND 1552, EXCEPT WITH THE WRITTEN PERMISSION OF THE ADMINISTRATION OF THE TRANSPORTATION SECURITY ADMINISTRATION OR THE SECRETARY OF TRANSPORTATION. UNAUTHORIZED RELEASE MAY RESULT IN CIVIL PENALTY OR OTHER ACTION. FOR U.S. GOVERNMENT AGENCIES, PUBLIC DISCLOSURE IS COVERED BY 5 U.S.C. 552 AND 49 CFR PARTS 15 AND 1552.

DRAWING SCALE IS NOT GUARANTEED.  
CTA ASSUMES NO RISK OF LIABILITY FOR  
ERRORS CAUSED, DIRECTLY OR INDIRECTLY,  
BY SCALING OF THIS DRAWING.

RED LINE EXTENSION  
PRELIMINARY ENGINEERING

IN CHARGE	PP
APPROVED BY	PP
CHECKED BY	DPS
DESIGNED BY	DPS
DRAWN BY	CRH
PROJECT NO	2014-0017.05
FILE NAME	FILE NAME

MARK	DATE	DESCRIPTION
------	------	-------------

LOCATION IDENTIFIER: DRXROW

PLAN AND PROFILE

CT-1012

051\_DRXROW\_CT-1013.dgn  
PLOTTED ON: 3/30/2022 3:54:58 PM

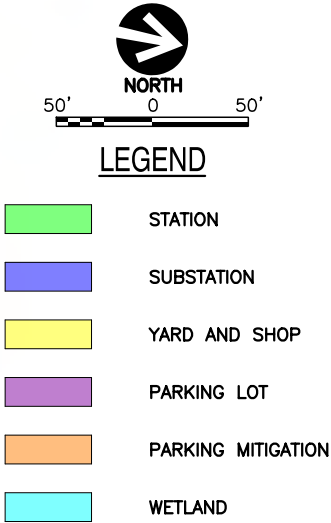
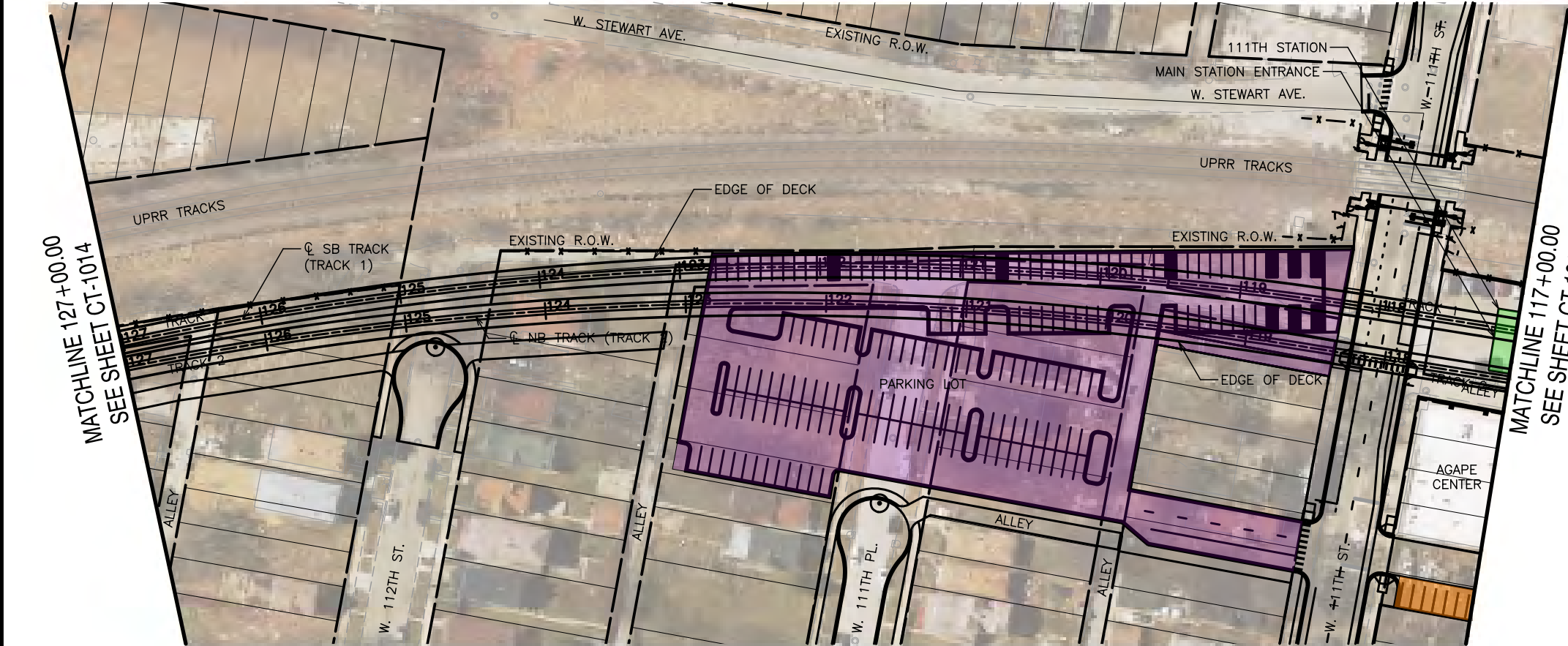

- GENERAL NOTES**
- THESE DRAWINGS ARE NOT FOR CONSTRUCTION NOR SHOW A FULLY APPROVED DESIGN. THE INTENT IS TO SHOW PROGRESS OF DESIGN THROUGH APRIL 11, 2022.

**NOT FOR CONSTRUCTION**

**TYLIN INTERNATIONAL**  
200 S. WACKER DR.  
SUITE 1400  
CHICAGO, IL 60606  
TEL: 312-777-2900

**CHICAGO TRANSIT AUTHORITY ENGINEERING**

**SENSITIVE SECURITY INFORMATION**  
WARNING: THIS RECORD CONTAINS SENSITIVE SECURITY INFORMATION THAT IS CONTROLLED UNDER 49 CFR PARTS 15 AND 1552. NO PART OF THIS RECORD MAY BE DISCLOSED TO PERSONS WITHOUT A "NEED TO KNOW" AS DEFINED IN CFR PARTS 15 AND 1552, EXCEPT WITH THE WRITTEN PERMISSION OF THE ADMINISTRATION OF THE TRANSPORTATION SECURITY ADMINISTRATION OR THE SECRETARY OF TRANSPORTATION. UNAUTHORIZED RELEASE MAY RESULT IN CIVIL PENALTY OR OTHER ACTION. FOR U.S. GOVERNMENT AGENCIES, PUBLIC DISCLOSURE IS COVERED BY 5 U.S.C. 552 AND 49 CFR PARTS 15 AND 1552.

DRAWING SCALE IS NOT GUARANTEED. CTA ASSUMES NO RISK OF LIABILITY FOR ERRORS CAUSED, DIRECTLY OR INDIRECTLY, BY SCALING OF THIS DRAWING.

**RED LINE EXTENSION PRELIMINARY ENGINEERING**

IN CHARGE	PP
APPROVED BY	PP
CHECKED BY	DPS
DESIGNED BY	DPS
DRAWN BY	CRH
PROJECT NO	2014-0017.05
FILE NAME	FILE NAME

MARK	DATE	DESCRIPTION
------	------	-------------

LOCATION IDENTIFIER: DRXROW

PLAN AND PROFILE

**CT-1013**

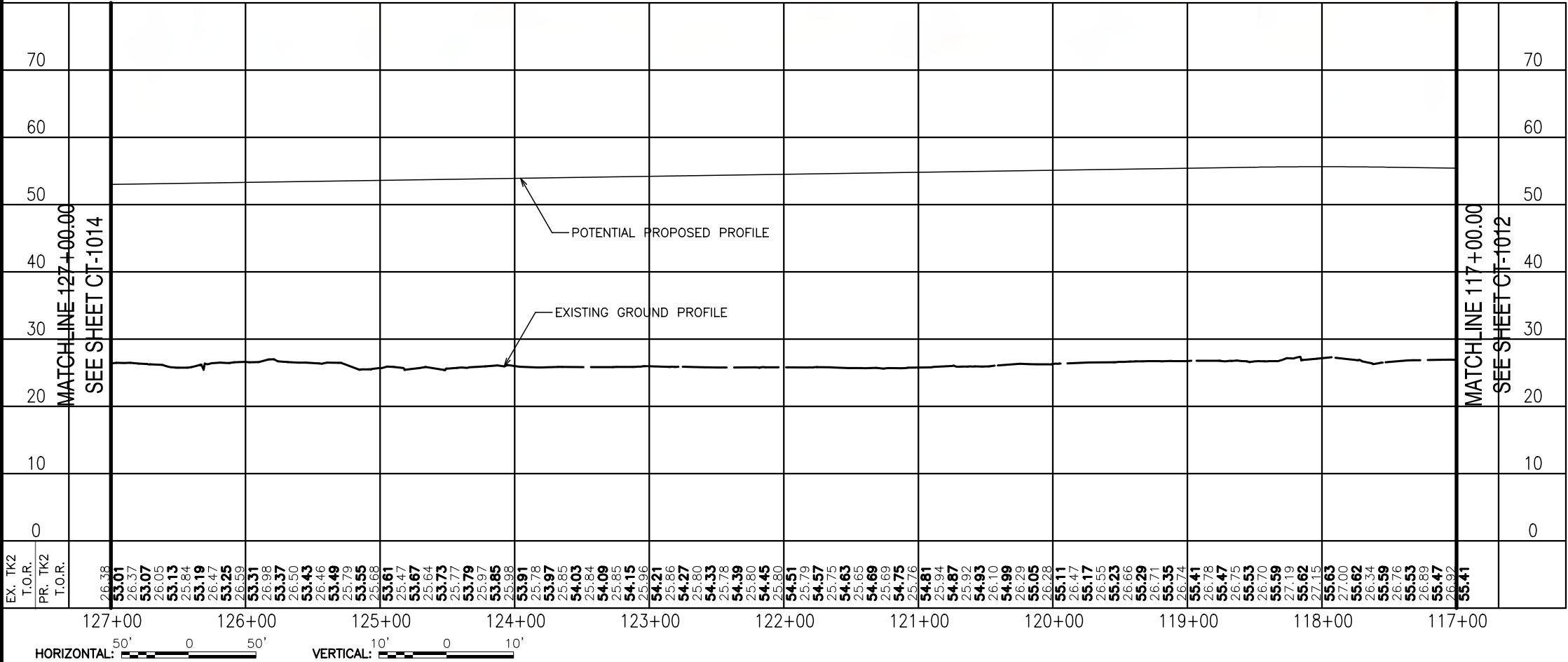



051\_DRXROW\_CT-1014.dgn

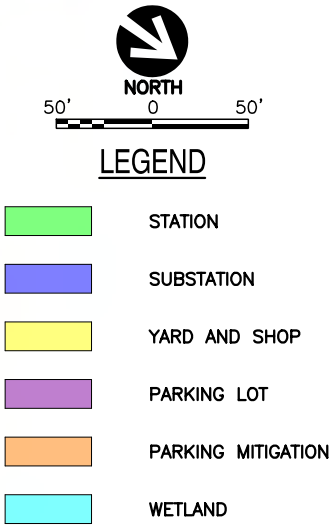

1. THESE DRAWINGS ARE NOT FOR CONSTRUCTION NOR SHOW A FULLY APPROVED DESIGN. THE INTENT IS TO SHOW PROGRESS OF DESIGN THROUGH APRIL 11, 2022.

**TYLIN** INTERNATIONAL  
200 S. WACKER DR.  
SUITE 1400  
CHICAGO, IL 60606  
TEL: 312-777-2900



WARNING: THIS RECORD CONTAINS SENSITIVE SECURITY INFORMATION THAT IS CONTROLLED UNDER 48 CFR PARTS 15 AND 1520. NO PART OF THIS RECORD MAY BE DISCLOSED TO PERSONS WITHOUT A "NEED TO KNOW" AS DEFINED IN CFR PARTS 15 AND 1520, EXCEPT WITH THE WRITTEN PERMISSION OF THE ADMINISTRATOR OF THE TRANSPORTATION SECURITY ADMINISTRATION OR THE SECRETARY OF TRANSPORTATION. UNAUTHORIZED RELEASE MAY RESULT IN CIVIL PENALTY OR OTHER ACTION. FOR U.S. GOVERNMENT AGENCIES, PUBLIC DISCLOSURE IS GOVERNED BY 5 U.S.C. 552 AND 48 CFR PARTS 15 AND 1520.

RED LINE EXTENSION  
PRELIMINARY ENGINEERING

LOCATION IDENTIFIER: DRXR0W

## CT-1014

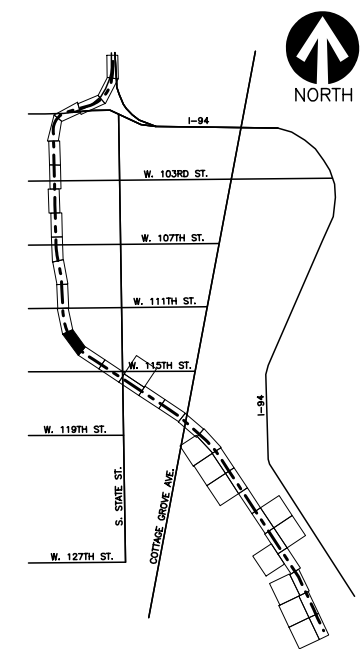

MATCHLINE 147+00.00  
SEE SHEET CT-1016

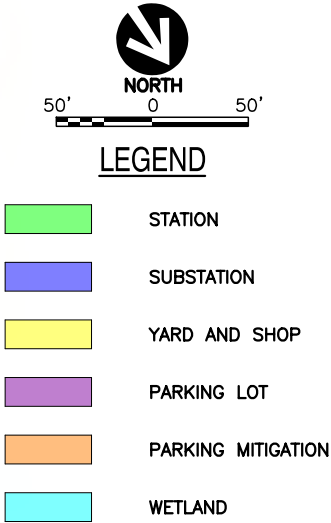
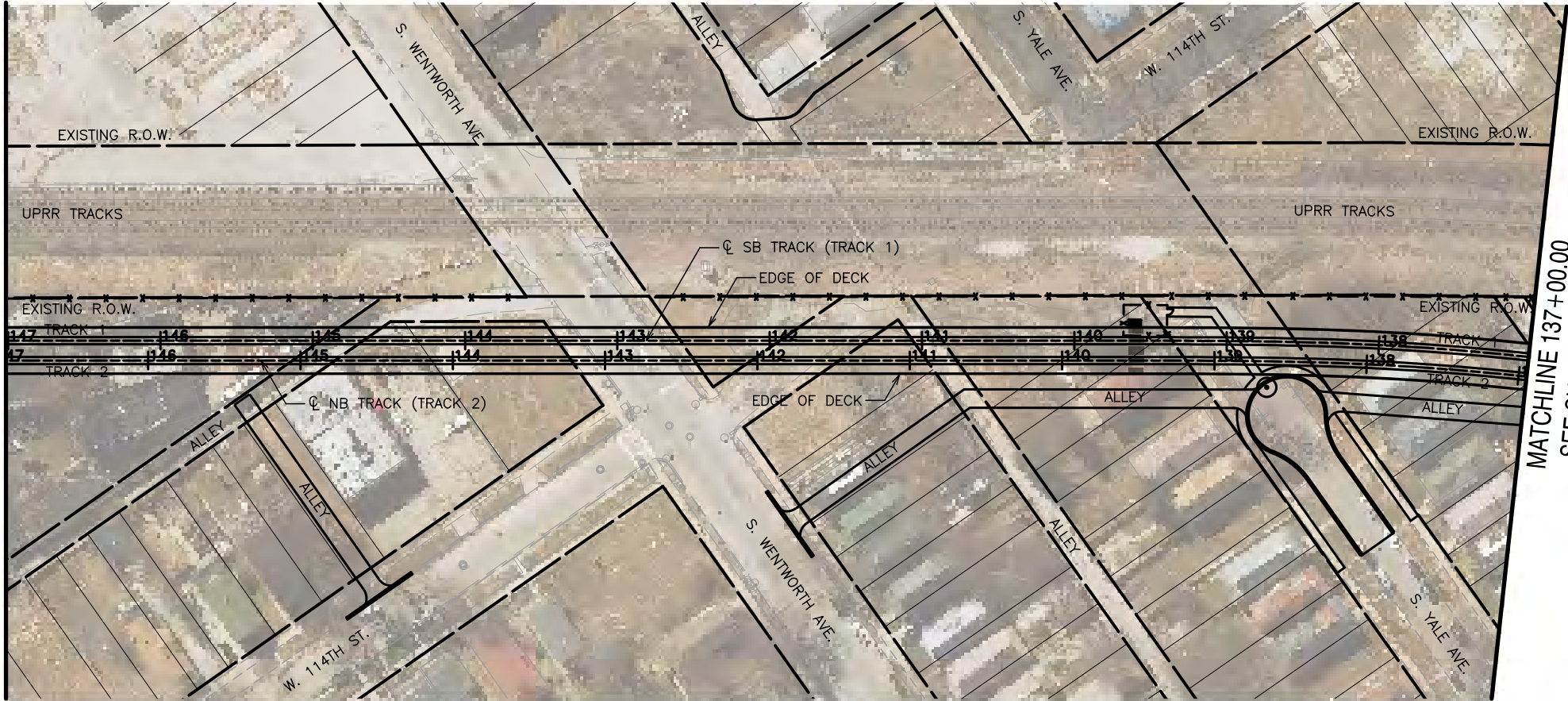

GENERAL NOTES

1. THESE DRAWINGS ARE NOT FOR CONSTRUCTION NOR SHOW A FULLY APPROVED DESIGN. THE INTENT IS TO SHOW PROGRESS OF DESIGN THROUGH APRIL 11, 2022.

MATCHLINE 137+00.00  
SEE SHEET CT-1014

MATCHLINE 137+00.00  
SEE SHEET CT-1014

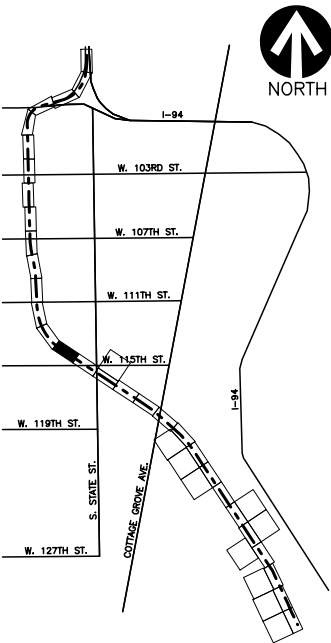
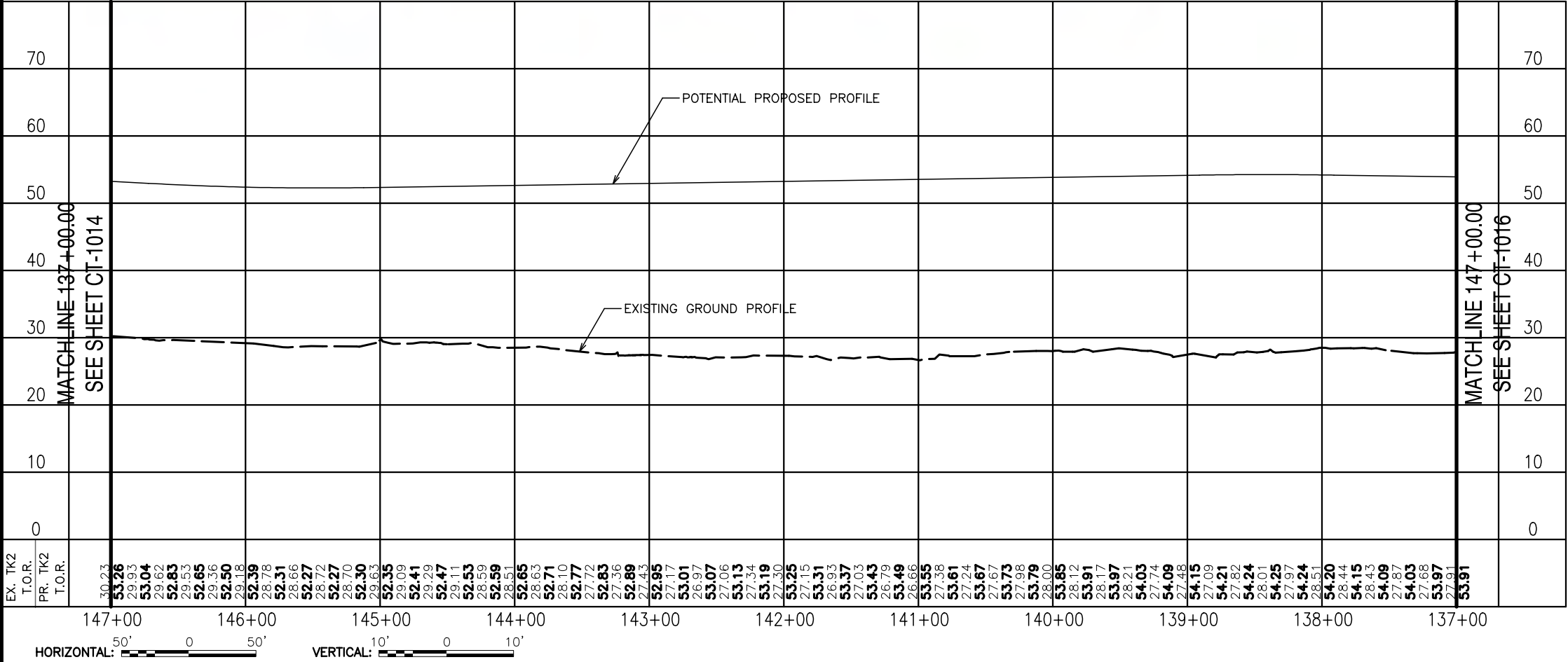

NOT FOR  
CONSTRUCTION

TYLIN INTERNATIONAL  
200 S. WACKER DR.  
SUITE 1400  
CHICAGO, IL 60606  
TEL: 312-777-2900

CHICAGO TRANSIT  
AUTHORITY  
ENGINEERING

SENSITIVE SECURITY INFORMATION

WARNING: THIS RECORD CONTAINS SENSITIVE SECURITY INFORMATION THAT IS CONTROLLED UNDER 49 CFR PARTS 15 AND 1550. NO PART OF THIS RECORD MAY BE DISCLOSED TO PERSONS WITHOUT A "NEED TO KNOW" AS DEFINED IN 49 CFR PARTS 15 AND 1550, EXCEPT WITH THE WRITTEN PERMISSION OF THE ADMINISTRATION OF THE TRANSPORTATION SECURITY ADMINISTRATION OR THE SECRETARY OF TRANSPORTATION. UNAUTHORIZED RELEASE MAY RESULT IN CIVIL PENALTY OR OTHER ACTION. FOR U.S. GOVERNMENT AGENCIES, PUBLIC DISCLOSURE IS COVERED BY 5 U.S.C. 552 AND 49 CFR PARTS 15 AND 1550.

DRAWING SCALE IS NOT GUARANTEED.  
CTA ASSUMES NO RISK OF LIABILITY FOR  
ERRORS CAUSED, DIRECTLY OR INDIRECTLY,  
BY SCALING OF THIS DRAWING.

RED LINE EXTENSION  
PRELIMINARY ENGINEERING

IN CHARGE	PP
APPROVED BY	PP
CHECKED BY	DPS
DESIGNED BY	DPS
DRAWN BY	CRH
PROJECT NO	2014-0017.05
FILE NAME	FILE NAME

MARK DATE DESCRIPTION

LOCATION IDENTIFIER: DRXROW

PLAN AND PROFILE

CT-1015



PLOTTED ON: 3/30/2022 4:11:18 PM

051\_DRXROW\_CT-1016.dgn

MATCHLINE 157+00.00  
SEE SHEET CT-1017

MATCHLINE 147+00.00  
SEE SHEET CT-1015

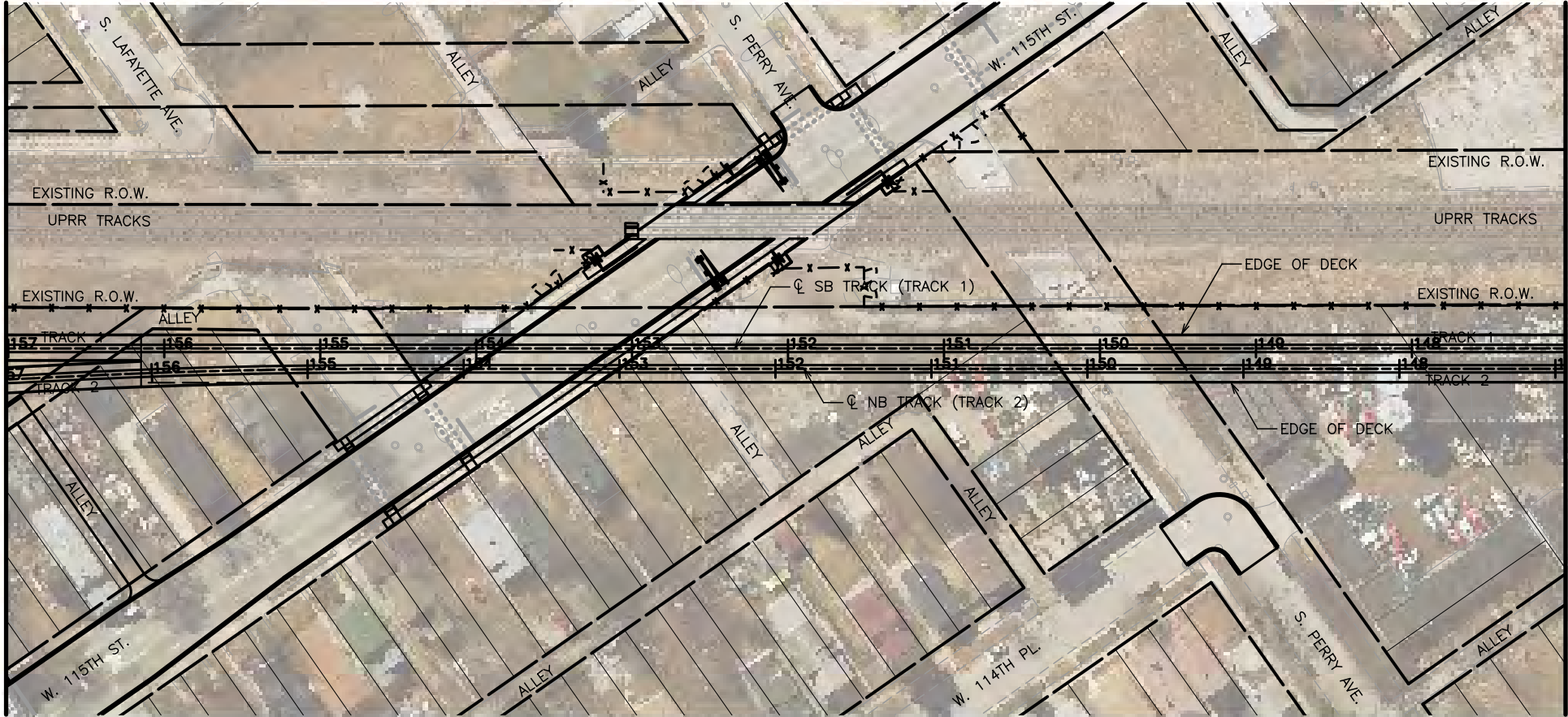

LEGEND

- STATION
- SUBSTATION
- YARD AND SHOP
- PARKING LOT
- PARKING MITIGATION
- WETLAND

GENERAL NOTES

- THESE DRAWINGS ARE NOT FOR CONSTRUCTION NOR SHOW A FULLY APPROVED DESIGN. THE INTENT IS TO SHOW PROGRESS OF DESIGN THROUGH APRIL 11, 2022.

NOT FOR CONSTRUCTION

TYLIN INTERNATIONAL  
200 S. WACKER DR.  
SUITE 1400  
CHICAGO, IL 60606  
TEL: 312-777-2900

CHICAGO TRANSIT AUTHORITY  
ENGINEERING

SENSITIVE SECURITY INFORMATION  
WARNING: THIS RECORD CONTAINS SENSITIVE SECURITY INFORMATION THAT IS CONTROLLED UNDER 49 CFR PARTS 15 AND 1552. NO PART OF THIS RECORD MAY BE DISCLOSED TO PERSONS WITHOUT A "NEED TO KNOW" AS DEFINED IN CFR PARTS 15 AND 1552, EXCEPT WITH THE WRITTEN PERMISSION OF THE SECRETARY OF THE TRANSPORTATION SECURITY ADMINISTRATION OR THE SECRETARY OF TRANSPORTATION. UNAUTHORIZED RELEASE MAY RESULT IN CIVIL PENALTY OR OTHER ACTION. FOR U.S. GOVERNMENT AGENCIES, PUBLIC DISCLOSURE IS COVERED BY 5 U.S.C. 552 AND 49 CFR PARTS 15 AND 1552.

DRAWING SCALE IS NOT GUARANTEED. CTA ASSUMES NO RISK OF LIABILITY FOR ERRORS CAUSED, DIRECTLY OR INDIRECTLY, BY SCALING OF THIS DRAWING.

RED LINE EXTENSION  
PRELIMINARY ENGINEERING

IN CHARGE	PP
APPROVED BY	PP
CHECKED BY	DPS
DESIGNED BY	DPS
DRAWN BY	CRH
PROJECT NO	2014-0017.05
FILE NAME	FILE NAME

MARK	DATE	DESCRIPTION
------	------	-------------

LOCATION IDENTIFIER: DRXROW

PLAN AND PROFILE

CT-1016

MATCHLINE 157+00.00  
SEE SHEET CT-1017

MATCHLINE 147+00.00  
SEE SHEET CT-1015

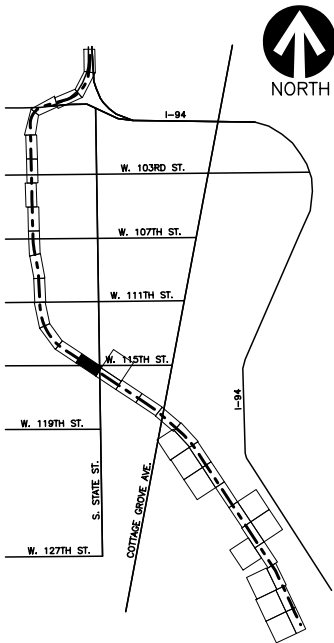
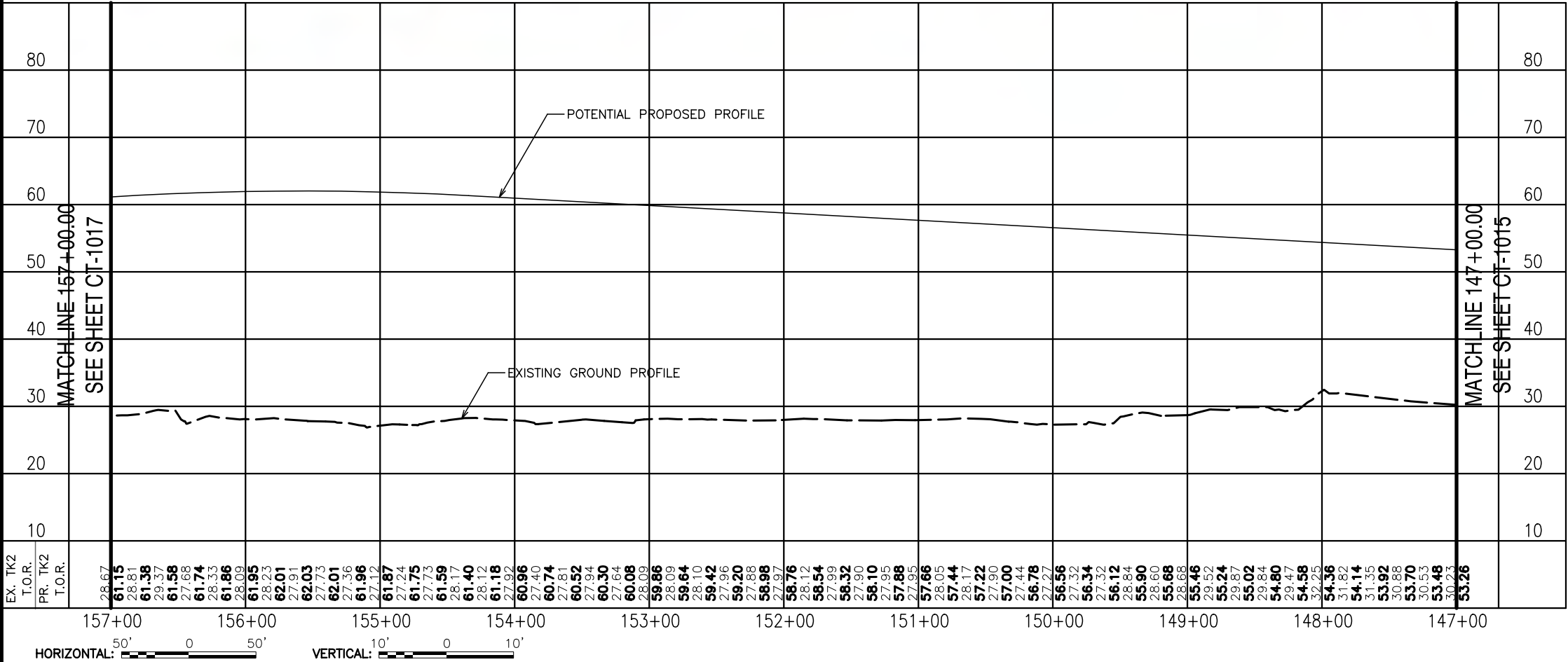

PLOTTED ON: 3/30/2022 4:26:14 PM

051\_DRXROW\_CT-1017.dgn

MATCHLINE 167+00.00  
SEE SHEET CT-1018

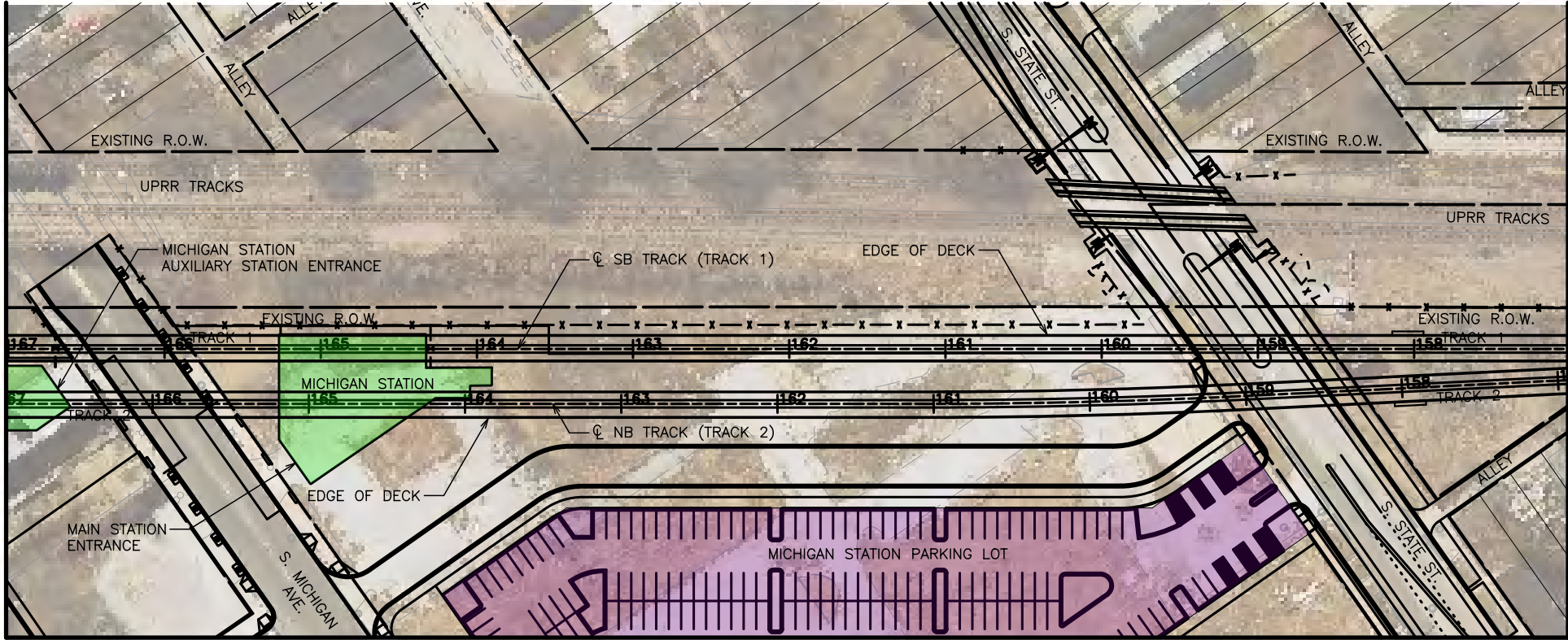

MATCHLINE A-A  
SEE SHEET CT-1031



### LEGEND

- STATION
- SUBSTATION
- YARD AND SHOP
- PARKING LOT
- PARKING MITIGATION
- WETLAND

### GENERAL NOTES

- THESE DRAWINGS ARE NOT FOR CONSTRUCTION NOR SHOW A FULLY APPROVED DESIGN. THE INTENT IS TO SHOW PROGRESS OF DESIGN THROUGH APRIL 11, 2022.

NOT FOR  
CONSTRUCTION

TYLIN INTERNATIONAL  
200 S. WACKER DR.  
SUITE 1400  
CHICAGO, IL 60606  
TEL: 312-777-2900

CHICAGO TRANSIT  
AUTHORITY  
ENGINEERING

### SENSITIVE SECURITY INFORMATION

WARNING: THIS RECORD CONTAINS SENSITIVE SECURITY INFORMATION THAT IS CONTROLLED UNDER 49 CFR PARTS 15 AND 1552. NO PART OF THIS RECORD MAY BE DISCLOSED TO PERSONS WITHOUT A "NEED TO KNOW" AS DEFINED IN CFR PARTS 15 AND 1552, EXCEPT WITH THE WRITTEN PERMISSION OF THE ADMINISTRATION OF THE TRANSPORTATION SECURITY ADMINISTRATION OR THE SECRETARY OF TRANSPORTATION. UNAUTHORIZED RELEASE MAY RESULT IN CIVIL PENALTY OR OTHER ACTION. FOR U.S. GOVERNMENT AGENCIES, PUBLIC DISCLOSURE IS COVERED BY 5 U.S.C. 552 AND 49 CFR PARTS 15 AND 1552.

DRAWING SCALE IS NOT GUARANTEED.  
CTA ASSUMES NO RISK OF LIABILITY FOR  
ERRORS CAUSED, DIRECTLY OR INDIRECTLY,  
BY SCALING OF THIS DRAWING.

### RED LINE EXTENSION PRELIMINARY ENGINEERING

IN CHARGE PP  
APPROVED BY PP  
CHECKED BY DPS  
DESIGNED BY DPS  
DRAWN BY CRH  
PROJECT NO 2014-0017.05  
FILE NAME FILE NAME

MARK DATE DESCRIPTION

LOCATION IDENTIFIER: DRXROW

PLAN AND PROFILE

CT-1017

MATCHLINE 167+00.00  
SEE SHEET CT-1018

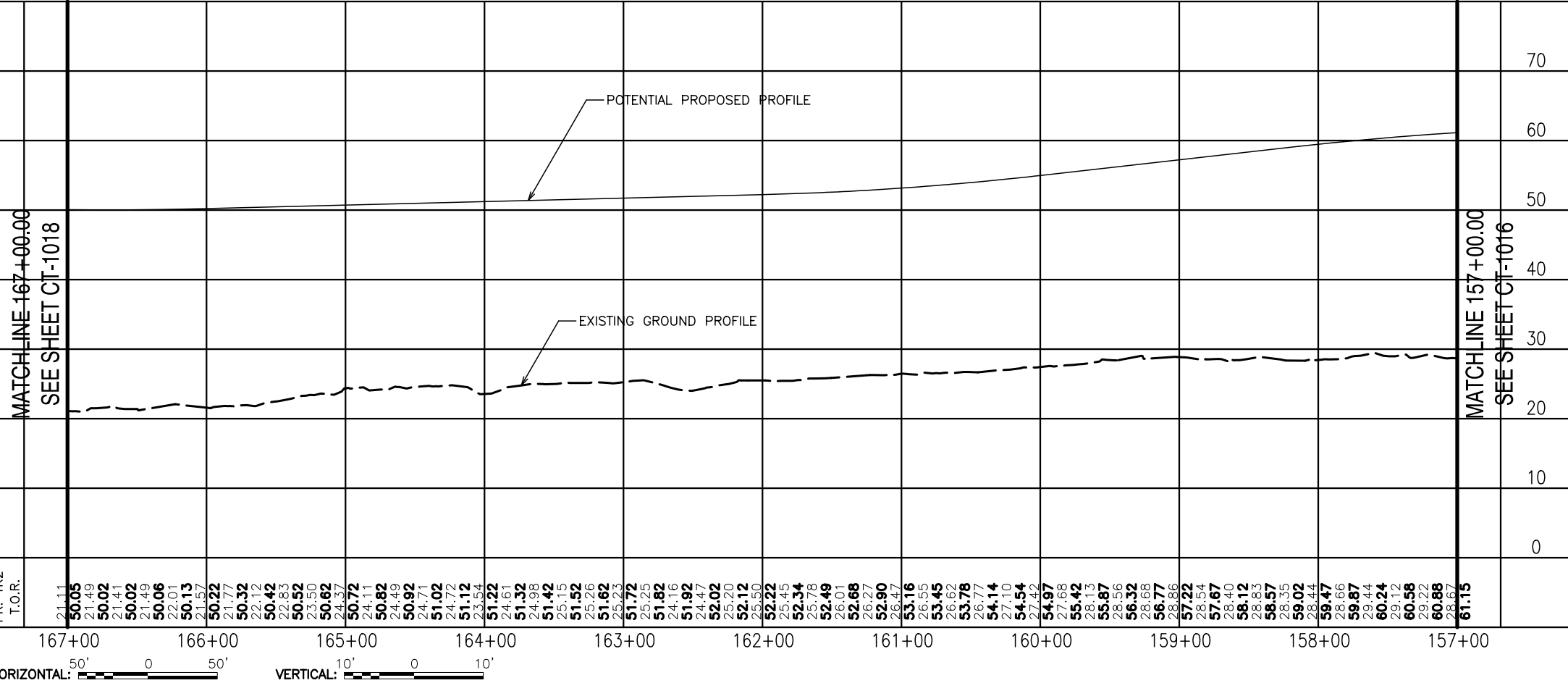

MATCHLINE 157+00.00  
SEE SHEET CT-1016

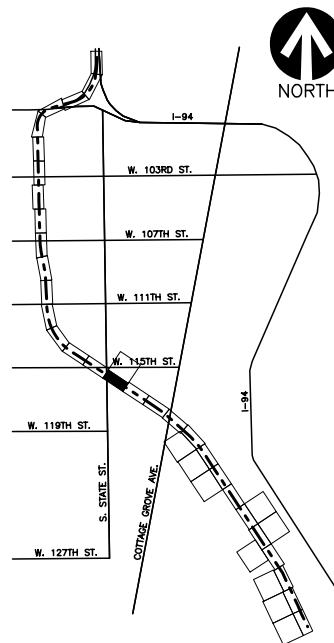



051\_DRXROW\_CT-1018.dgn

PLOTTED ON: 3/30/2022 4:31:18 PM

MATCHLINE 177+00.00  
SEE SHEET CT-1019

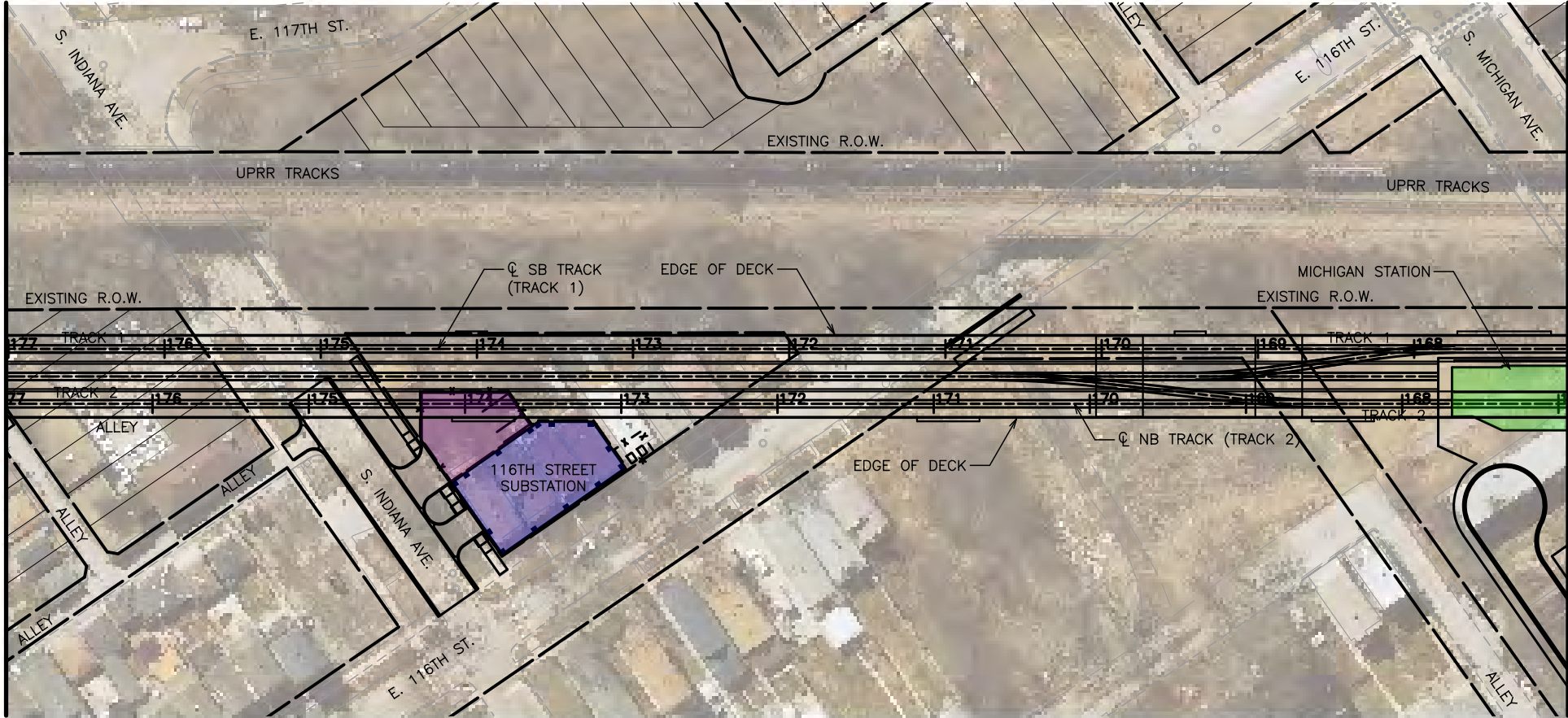

MATCHLINE 167+00.00  
SEE SHEET CT-1017

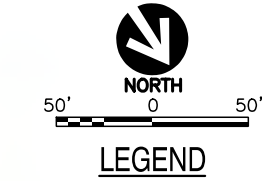

- LEGEND**
- STATION
  - SUBSTATION
  - YARD AND SHOP
  - PARKING LOT
  - PARKING MITIGATION
  - WETLAND

**GENERAL NOTES**

- THESE DRAWINGS ARE NOT FOR CONSTRUCTION NOR SHOW A FULLY APPROVED DESIGN. THE INTENT IS TO SHOW PROGRESS OF DESIGN THROUGH APRIL 11, 2022.

NOT FOR CONSTRUCTION

TYLIN INTERNATIONAL  
200 S. WACKER DR.  
SUITE 1400  
CHICAGO, IL 60606  
TEL: 312-777-2900

CHICAGO TRANSIT AUTHORITY  
ENGINEERING

SENSITIVE SECURITY INFORMATION  
WARNING: THIS RECORD CONTAINS SENSITIVE SECURITY INFORMATION THAT IS CONTROLLED UNDER 49 CFR PARTS 15 AND 1552. NO PART OF THIS RECORD MAY BE DISCLOSED TO PERSONS WITHOUT A "NEED TO KNOW" AS DEFINED IN 49 CFR PARTS 15 AND 1552, EXCEPT WITH THE WRITTEN PERMISSION OF THE SECRETARY OF THE TRANSPORTATION SECURITY ADMINISTRATION OR THE SECRETARY OF TRANSPORTATION. UNAUTHORIZED RELEASE MAY RESULT IN CIVIL PENALTY OR OTHER ACTION. FOR U.S. GOVERNMENT AGENCIES, PUBLIC DISCLOSURE IS COVERED BY 5 U.S.C. 552 AND 49 CFR PARTS 15 AND 1552.

DRAWING SCALE IS NOT GUARANTEED. CTA ASSUMES NO RISK OF LIABILITY FOR ERRORS CAUSED, DIRECTLY OR INDIRECTLY, BY SCALING OF THIS DRAWING.

RED LINE EXTENSION  
PRELIMINARY ENGINEERING

IN CHARGE	PP
APPROVED BY	PP
CHECKED BY	DPS
DESIGNED BY	DPS
DRAWN BY	CRH
PROJECT NO	2014-0017.05
FILE NAME	FILE NAME

MARK	DATE	DESCRIPTION
------	------	-------------

LOCATION IDENTIFIER: DRXROW

PLAN AND PROFILE

CT-1018

MATCHLINE 177+00.00  
SEE SHEET CT-1019

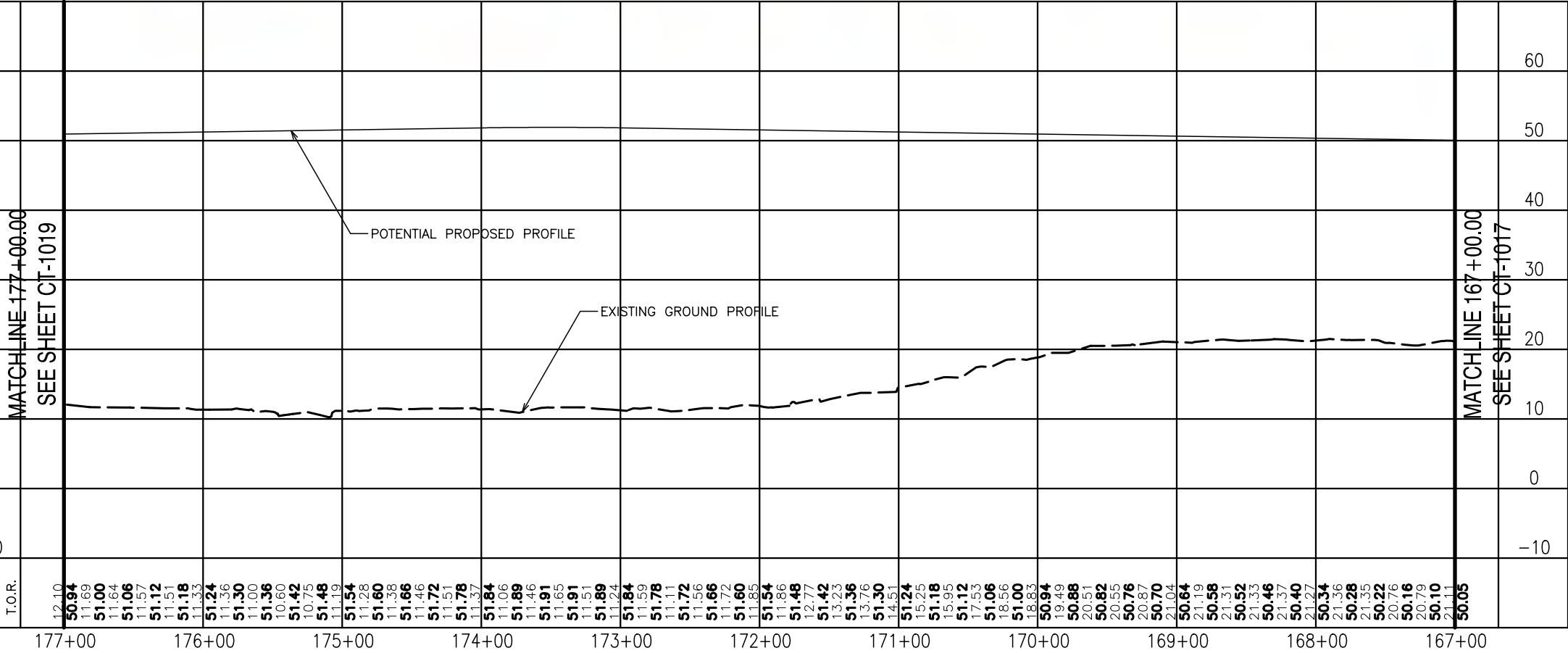

MATCHLINE 167+00.00  
SEE SHEET CT-1017

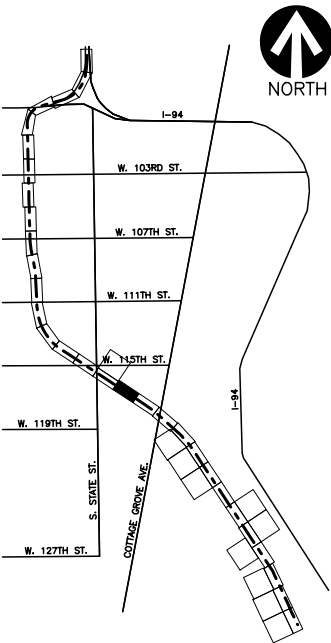

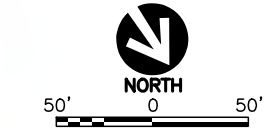
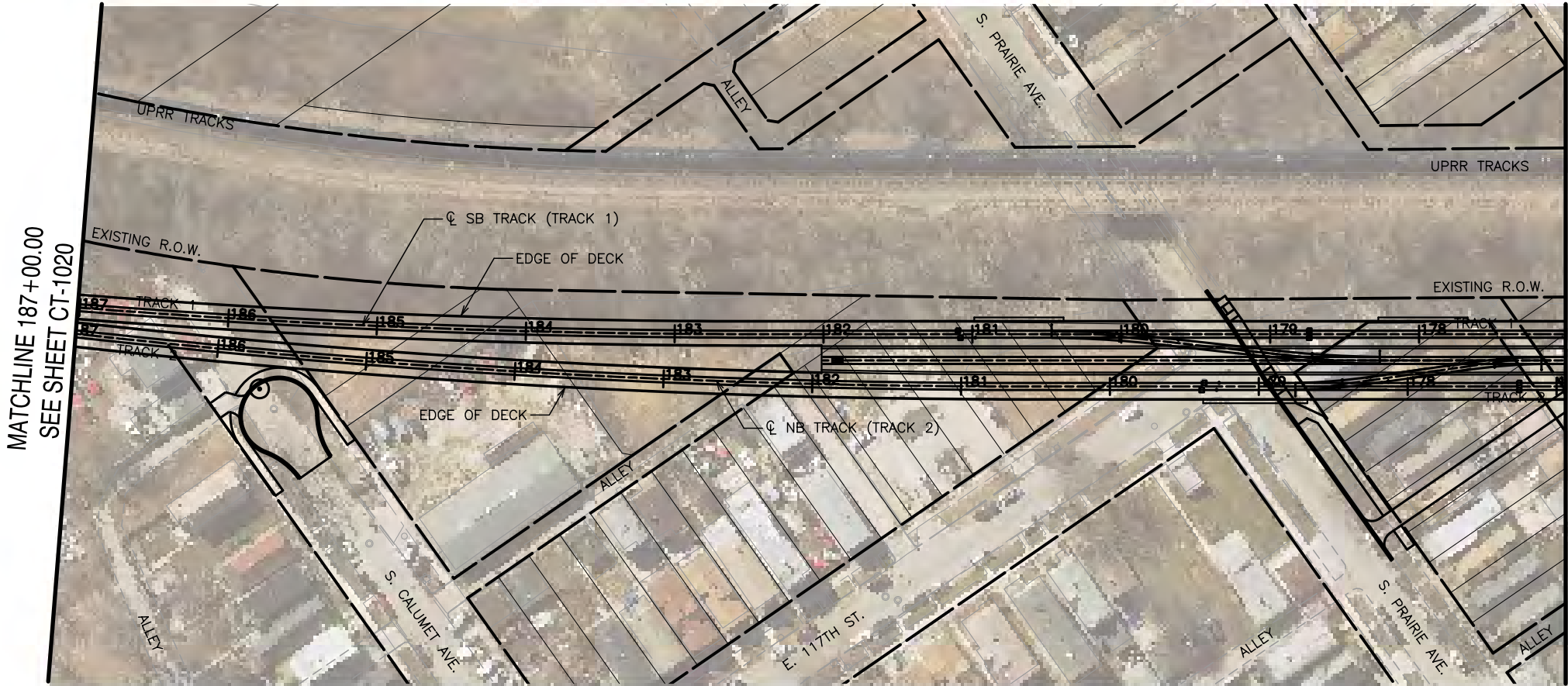

LEGEND

- STATION
- SUBSTATION
- YARD AND SHOP
- PARKING LOT
- PARKING MITIGATION
- WETLAND

GENERAL NOTES

- THESE DRAWINGS ARE NOT FOR CONSTRUCTION NOR SHOW A FULLY APPROVED DESIGN. THE INTENT IS TO SHOW PROGRESS OF DESIGN THROUGH APRIL 11, 2022.

NOT FOR CONSTRUCTION

TYLIN INTERNATIONAL  
200 S. WACKER DR.  
SUITE 1400  
CHICAGO, IL 60606  
TEL: 312-777-2900

CHICAGO TRANSIT AUTHORITY  
ENGINEERING

SENSITIVE SECURITY INFORMATION

WARNING: THIS RECORD CONTAINS SENSITIVE SECURITY INFORMATION THAT IS CONTROLLED UNDER 49 CFR PARTS 15 AND 1550. NO PART OF THIS RECORD MAY BE DISCLOSED TO PERSONS WITHOUT A "NEED TO KNOW" AS DEFINED IN CFR PARTS 15 AND 1550, EXCEPT WITH THE WRITTEN PERMISSION OF THE ADMINISTRATION OF THE TRANSPORTATION SECURITY ADMINISTRATION OR THE SECRETARY OF TRANSPORTATION. UNAUTHORIZED RELEASE MAY RESULT IN CIVIL PENALTY OR OTHER ACTION. FOR U.S. GOVERNMENT AGENCIES, PUBLIC DISCLOSURE IS COVERED BY 5 U.S.C. 552 AND 49 CFR PARTS 15 AND 1550.

DRAWING SCALE IS NOT GUARANTEED. CTA ASSUMES NO RISK OF LIABILITY FOR ERRORS CAUSED, DIRECTLY OR INDIRECTLY, BY SCALING OF THIS DRAWING.

RED LINE EXTENSION  
PRELIMINARY ENGINEERING

IN CHARGE	PP
APPROVED BY	PP
CHECKED BY	DPS
DESIGNED BY	DPS
DRAWN BY	CRH
PROJECT NO	2014-0017.05
FILE NAME	FILE NAME

MARK	DATE	DESCRIPTION
------	------	-------------

LOCATION IDENTIFIER: DRXROW

PLAN AND PROFILE

CT-1019

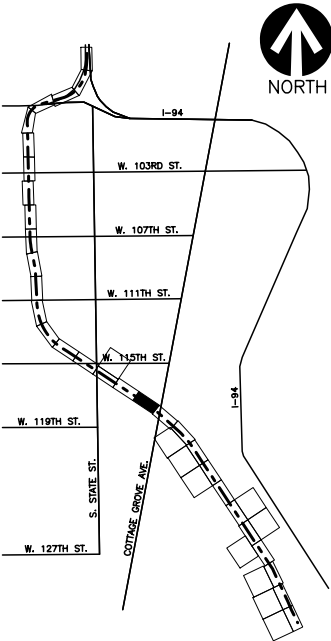
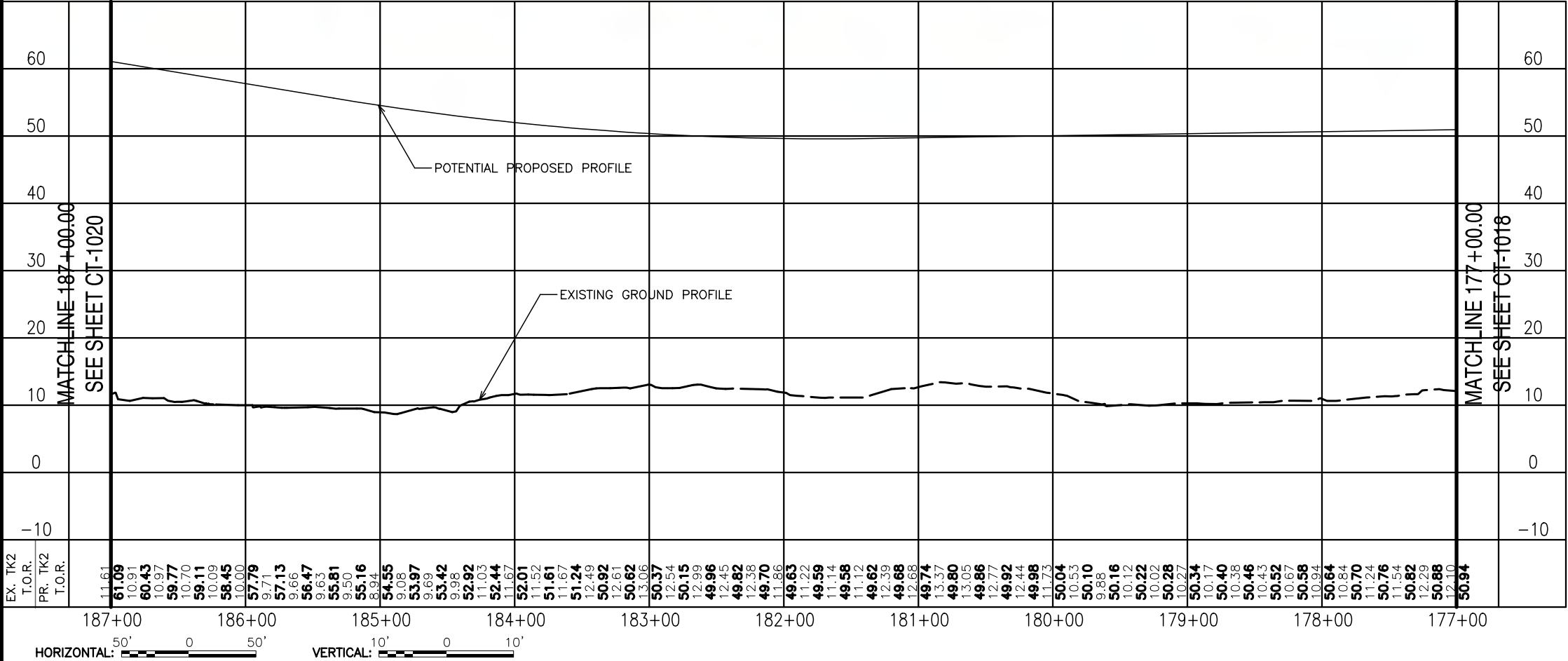



MATCHLINE 197+00.00  
SEE SHEET CT-1021

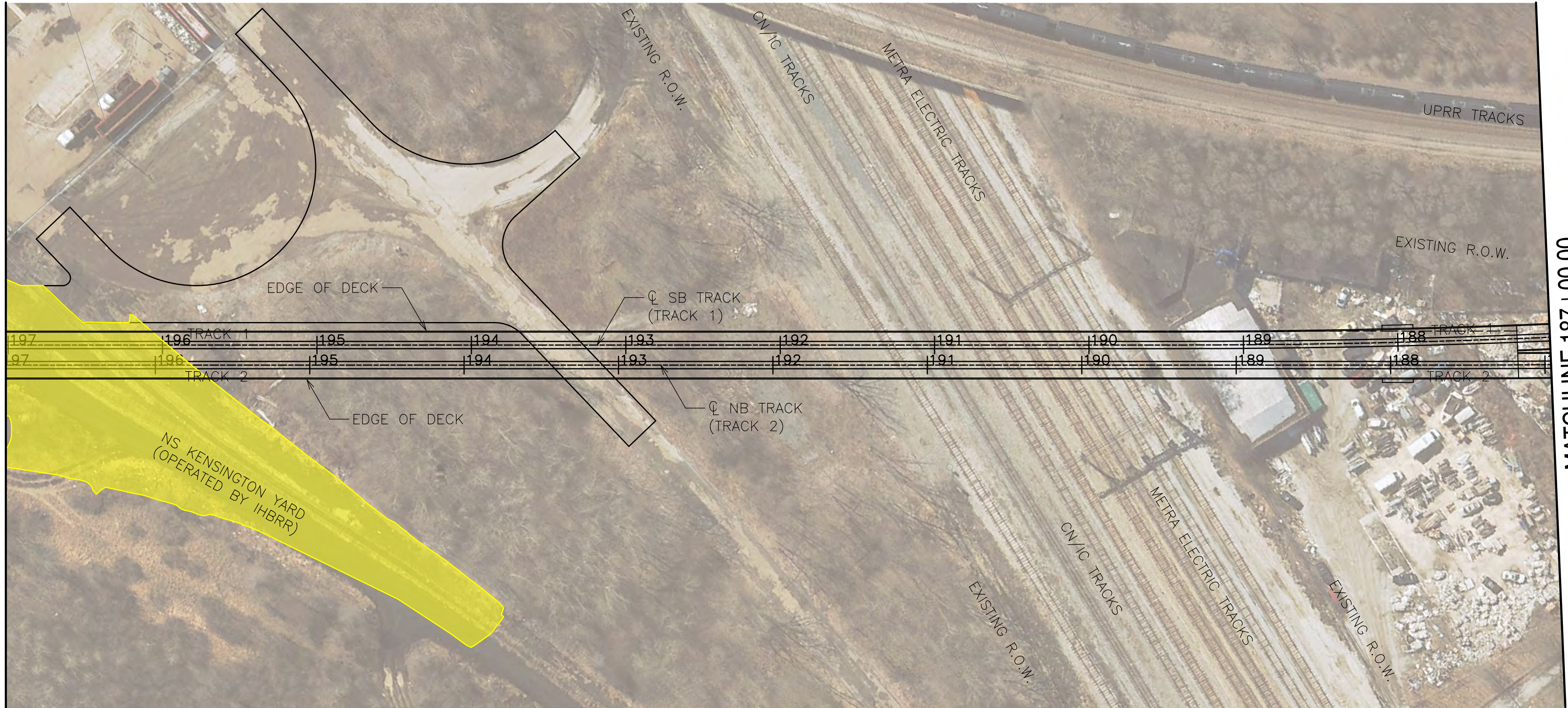

MATCHLINE 187+00.00  
SEE SHEET CT-1019



LEGEND

- STATION
- SUBSTATION
- YARD AND SHOP
- PARKING LOT
- PARKING MITIGATION
- WETLAND

GENERAL NOTES

- THESE DRAWINGS ARE NOT FOR CONSTRUCTION NOR SHOW A FULLY APPROVED DESIGN. THE INTENT IS TO SHOW PROGRESS OF DESIGN THROUGH APRIL 11, 2022.

NOT FOR  
CONSTRUCTION

TYLIN INTERNATIONAL  
200 S. WACKER DR.  
SUITE 1400  
CHICAGO, IL 60606  
TEL: 312-777-2900

CHICAGO TRANSIT  
AUTHORITY  
ENGINEERING

SENSITIVE SECURITY INFORMATION

WARNING: THIS RECORD CONTAINS SENSITIVE SECURITY INFORMATION THAT IS CONTROLLED UNDER 49 CFR PARTS 15 AND 1502. NO PART OF THIS RECORD MAY BE DISCLOSED TO PERSONS WITHOUT A "NEED TO KNOW" AS DEFINED IN CFR PARTS 15 AND 1502. EXCEPT WITH THE WRITTEN PERMISSION OF THE ADMINISTRATOR OF THE TRANSPORTATION SECURITY ADMINISTRATION OR THE SECRETARY OF TRANSPORTATION. UNAUTHORIZED RELEASE MAY RESULT IN CIVIL PENALTY OR OTHER ACTION. FOR U.S. GOVERNMENT AGENCIES, PUBLIC DISCLOSURE IS GOVERNED BY 5 U.S.C. 552 AND 49 CFR PARTS 15 AND 1502.

DRAWING SCALE IS NOT GUARANTEED. CTA ASSUMES NO RISK OF LIABILITY FOR ERRORS CAUSED, DIRECTLY OR INDIRECTLY, BY SCALING OF THIS DRAWING.

RED LINE EXTENSION  
PRELIMINARY ENGINEERING

IN CHARGE	PP
APPROVED BY	PP
CHECKED BY	DPS
DESIGNED BY	DPS
DRAWN BY	CRH
PROJECT NO	2014-0017.05
FILE NAME	FILE NAME

MARK DATE DESCRIPTION

LOCATION IDENTIFIER: DRXROW

PLAN AND PROFILE

CT-1020

MATCHLINE 197+00.00  
SEE SHEET CT-1021

MATCHLINE 187+00.00  
SEE SHEET CT-1019

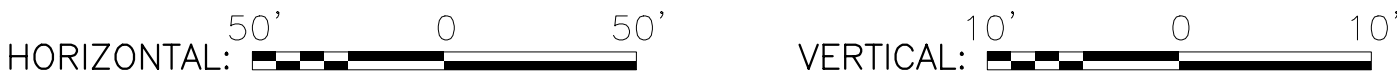
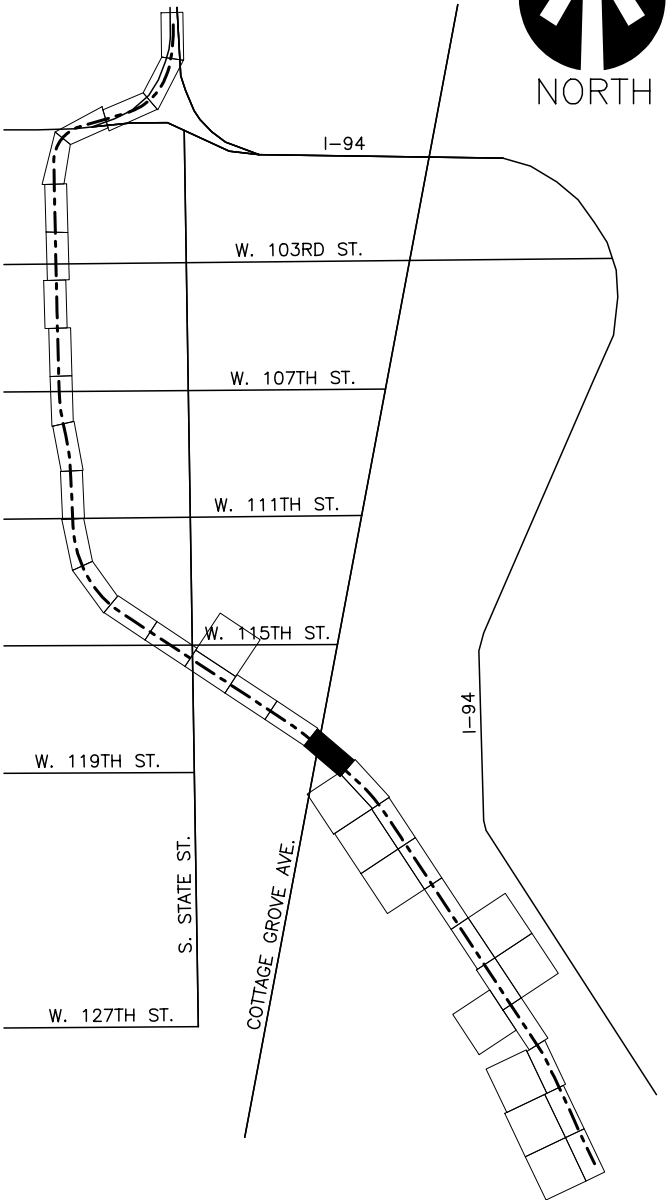
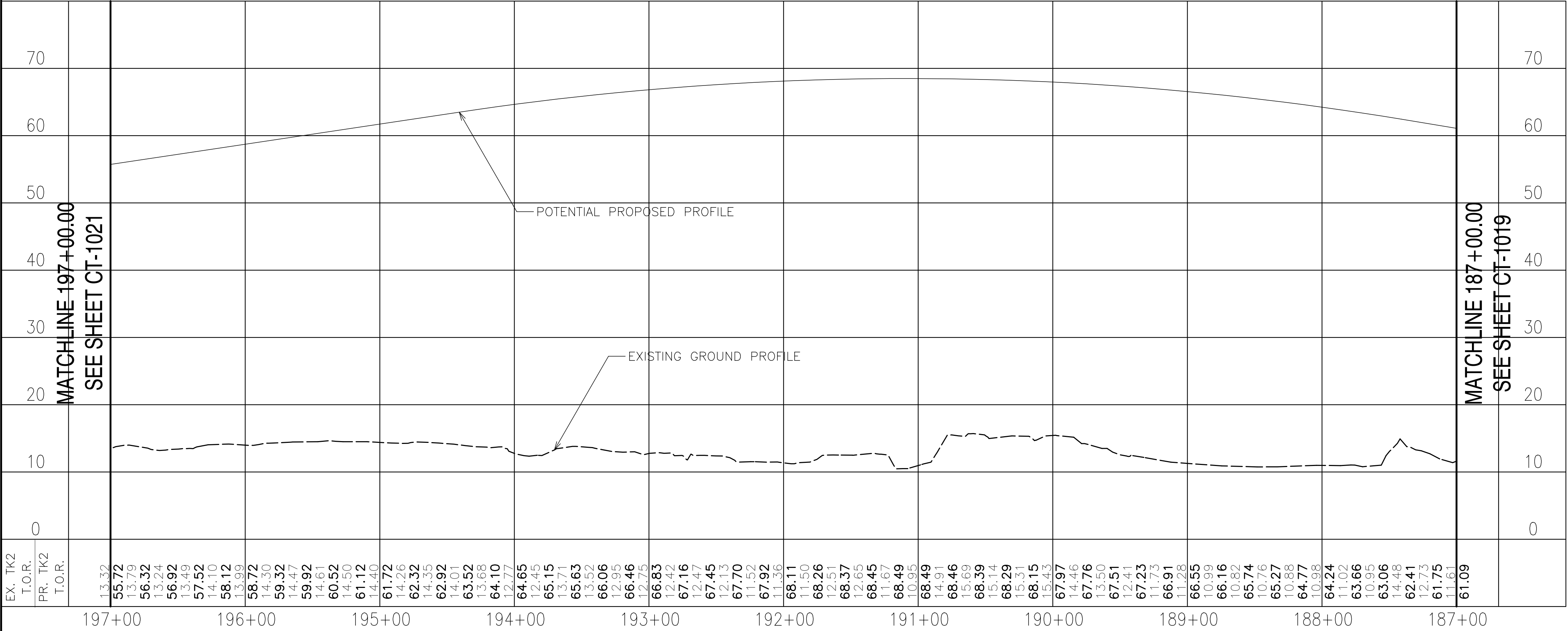



PLOTTED ON: 4/8/2022 1:35:15 PM

051\_DRXROW\_CT-1021.dgn

MATCHLINE B-B  
SEE SHEET CT-1032

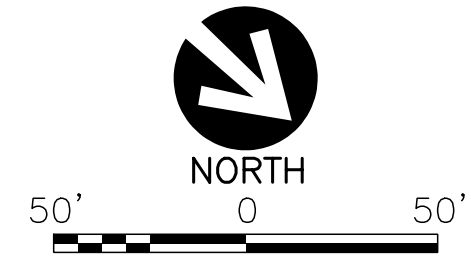
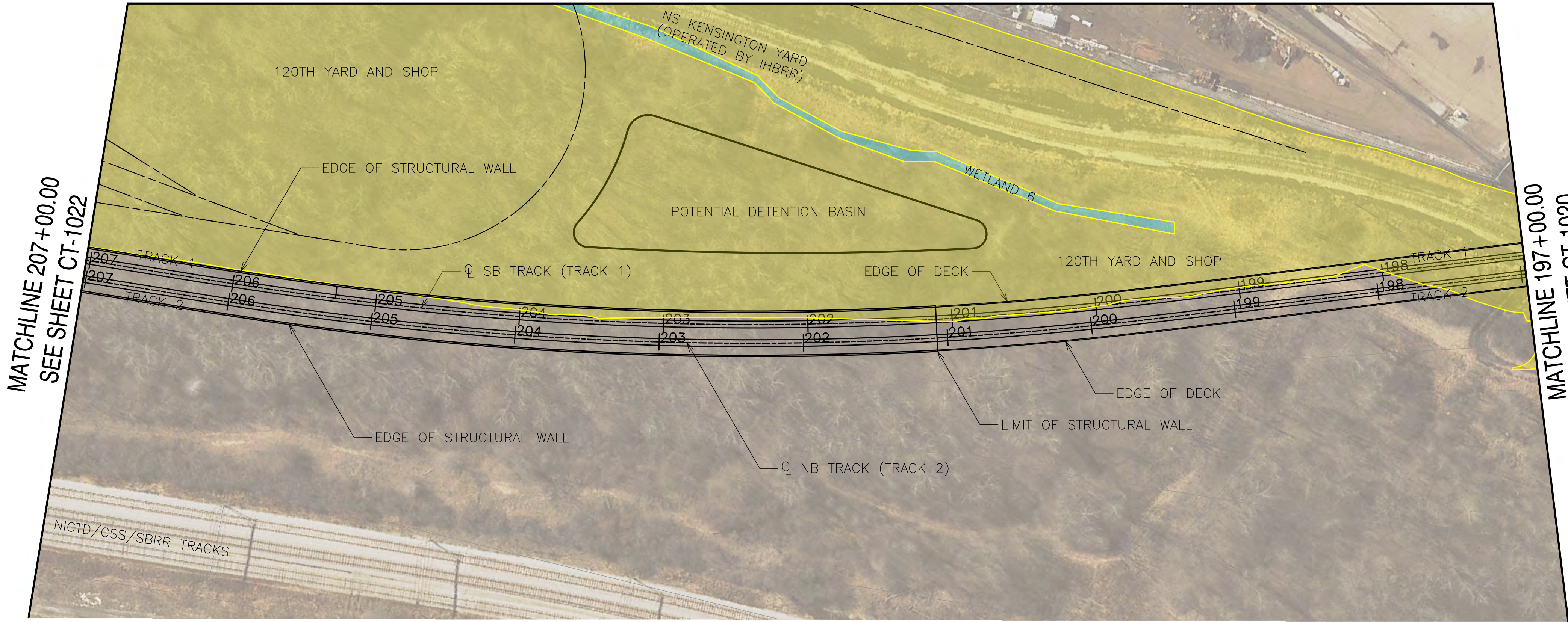

LEGEND

- STATION
- SUBSTATION
- YARD AND SHOP
- PARKING LOT
- PARKING MITIGATION
- WETLAND

GENERAL NOTES

- THESE DRAWINGS ARE NOT FOR CONSTRUCTION NOR SHOW A FULLY APPROVED DESIGN. THE INTENT IS TO SHOW PROGRESS OF DESIGN THROUGH APRIL 11, 2022.

NOT FOR  
CONSTRUCTION

TYLIN INTERNATIONAL  
200 S. WACKER DR.  
SUITE 1400  
CHICAGO, IL 60606  
TEL: 312-777-2900

CHICAGO TRANSIT  
AUTHORITY  
ENGINEERING

SENSITIVE SECURITY INFORMATION

WARNING: THIS RECORD CONTAINS SENSITIVE SECURITY INFORMATION THAT IS CONTROLLED UNDER 49 CFR PARTS 15 AND 1502. NO PART OF THIS RECORD MAY BE DISCLOSED TO PERSONS WITHOUT A "NEED TO KNOW" AS DEFINED IN CFR PARTS 15 AND 1502, EXCEPT WITH THE WRITTEN PERMISSION OF THE ADMINISTRATOR OF THE TRANSPORTATION SECURITY ADMINISTRATION OR THE SECRETARY OF TRANSPORTATION. UNAUTHORIZED RELEASE MAY RESULT IN CIVIL PENALTY OR OTHER ACTION. FOR U.S. GOVERNMENT AGENCIES, PUBLIC DISCLOSURE IS GOVERNED BY 5 U.S.C. 552 AND 49 CFR PARTS 15 AND 1502.

DRAWING SCALE IS NOT GUARANTEED. CTA ASSUMES NO RISK OF LIABILITY FOR ERRORS CAUSED, DIRECTLY OR INDIRECTLY, BY SCALING OF THIS DRAWING.

RED LINE EXTENSION  
PRELIMINARY ENGINEERING

IN CHARGE PP  
APPROVED BY PP  
CHECKED BY DPS  
DESIGNED BY DPS  
DRAWN BY CRH  
PROJECT NO 2014-0017.05  
FILE NAME FILE NAME

MARK DATE DESCRIPTION

LOCATION IDENTIFIER: DRXROW

PLAN AND PROFILE

CT-1021

MATCHLINE 207+00.00  
SEE SHEET CT-1022

MATCHLINE 197+00.00  
SEE SHEET CT-1020

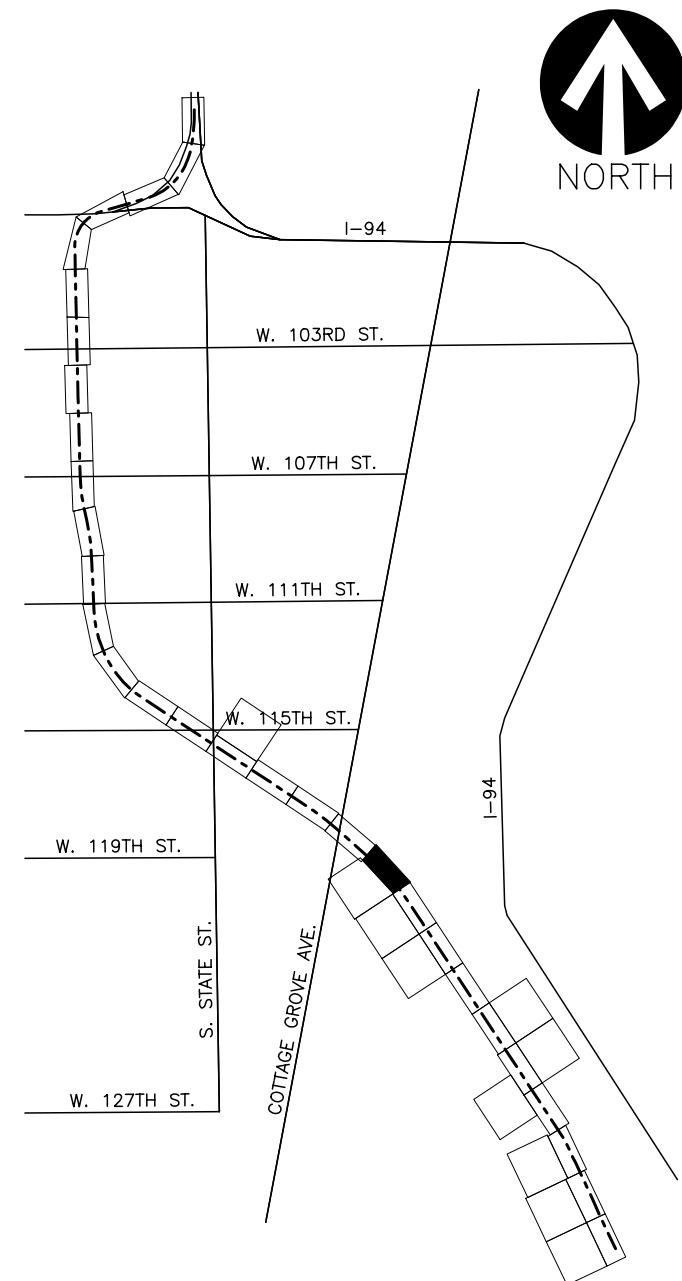
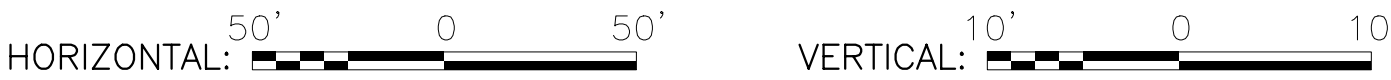
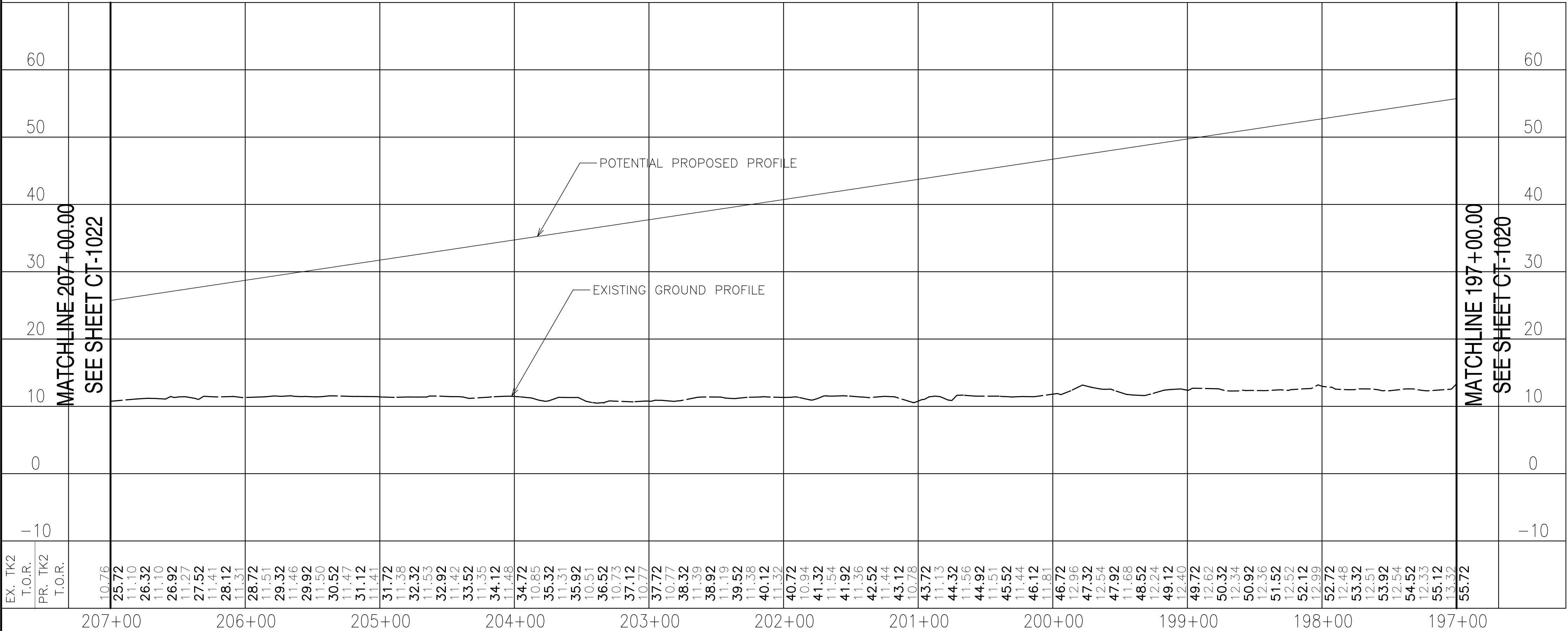



PLOTTED ON: 4/8/2022 1:38:56 PM

051\_DRXROW\_CT-1022.dgn

MATCHLINE D-D  
SEE SHEET CT-1033

MATCHLINE 217+00.00  
SEE SHEET CT-1023

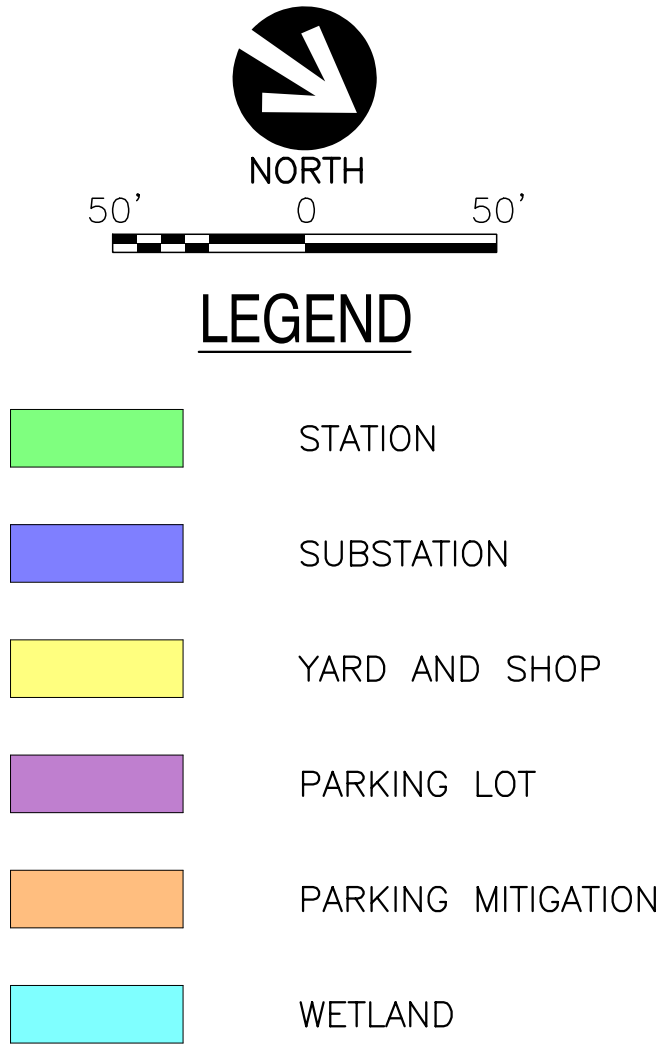
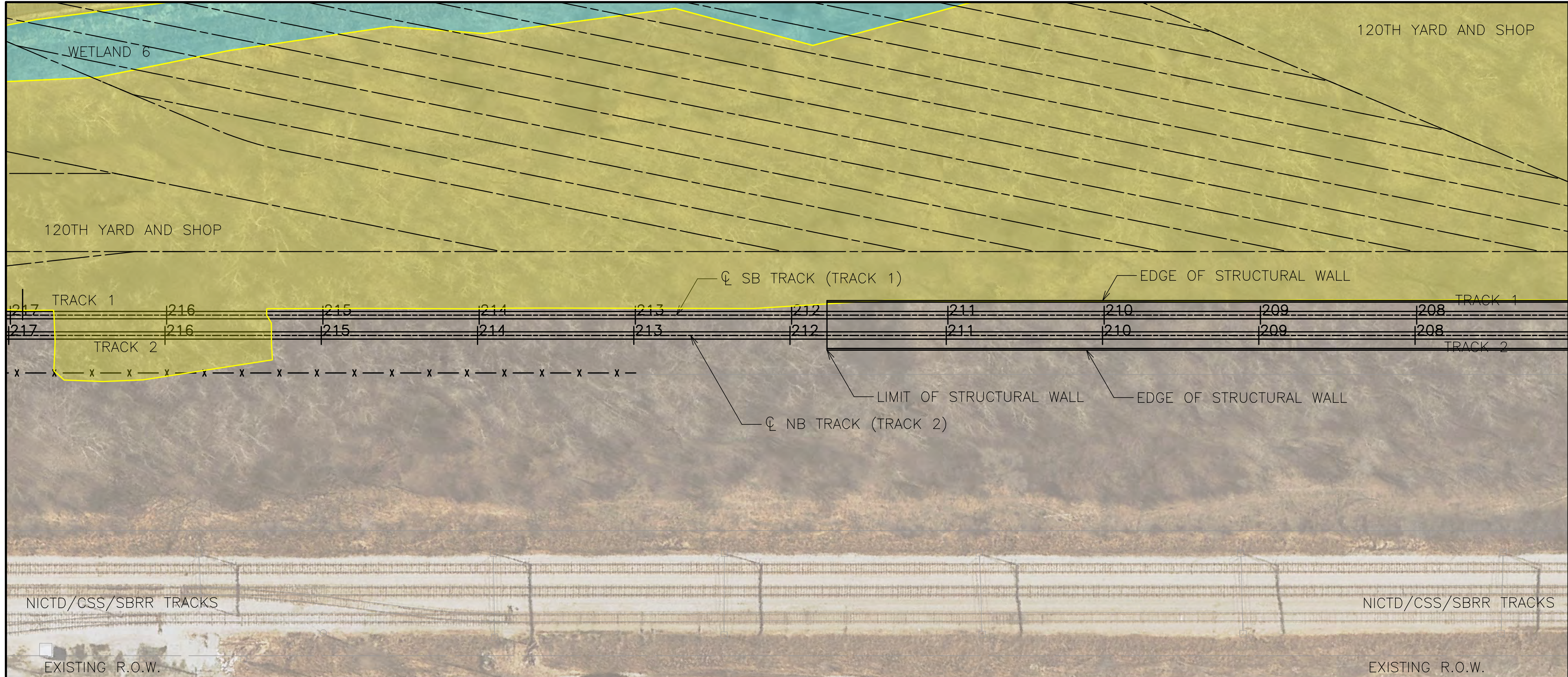

GENERAL NOTES

- THESE DRAWINGS ARE NOT FOR CONSTRUCTION NOR SHOW A FULLY APPROVED DESIGN. THE INTENT IS TO SHOW PROGRESS OF DESIGN THROUGH APRIL 11, 2022.

NOT FOR  
CONSTRUCTION

**TYLIN** INTERNATIONAL  
200 S. WACKER DR.  
SUITE 1400  
CHICAGO, IL 60606  
TEL: 312-777-2900

**CHICAGO TRANSIT  
AUTHORITY  
ENGINEERING**

**SENSITIVE SECURITY INFORMATION**  
WARNING: THIS RECORD CONTAINS SENSITIVE SECURITY INFORMATION THAT IS CONTROLLED UNDER 49 CFR PARTS 15 AND 1502. NO PART OF THIS RECORD MAY BE DISCLOSED TO PERSONS WITHOUT A "NEED TO KNOW" AS DEFINED IN CFR PARTS 15 AND 1502, EXCEPT WITH THE WRITTEN PERMISSION OF THE ADMINISTRATOR OF THE TRANSPORTATION SECURITY ADMINISTRATION OR THE SECRETARY OF TRANSPORTATION. UNAUTHORIZED RELEASE MAY RESULT IN CIVIL PENALTY OR OTHER ACTION. FOR U.S. GOVERNMENT AGENCIES, PUBLIC DISCLOSURE IS COVERED BY 5 U.S.C. 552 AND 49 CFR PARTS 15 AND 1502.

DRAWING SCALE IS NOT GUARANTEED. CTA ASSUMES NO RISK OF LIABILITY FOR ERRORS CAUSED, DIRECTLY OR INDIRECTLY, BY SCALING OF THIS DRAWING.

RED LINE EXTENSION  
PRELIMINARY ENGINEERING

IN CHARGE	PP
APPROVED BY	PP
CHECKED BY	DPS
DESIGNED BY	DPS
DRAWN BY	CRH
PROJECT NO	2014-0017.05
FILE NAME	FILE NAME

MARK	DATE	DESCRIPTION
------	------	-------------

LOCATION IDENTIFIER: DRXROW

PLAN AND PROFILE

CT-1022

MATCHLINE 217+00.00  
SEE SHEET CT-1023

MATCHLINE 207+00.00  
SEE SHEET CT-1021

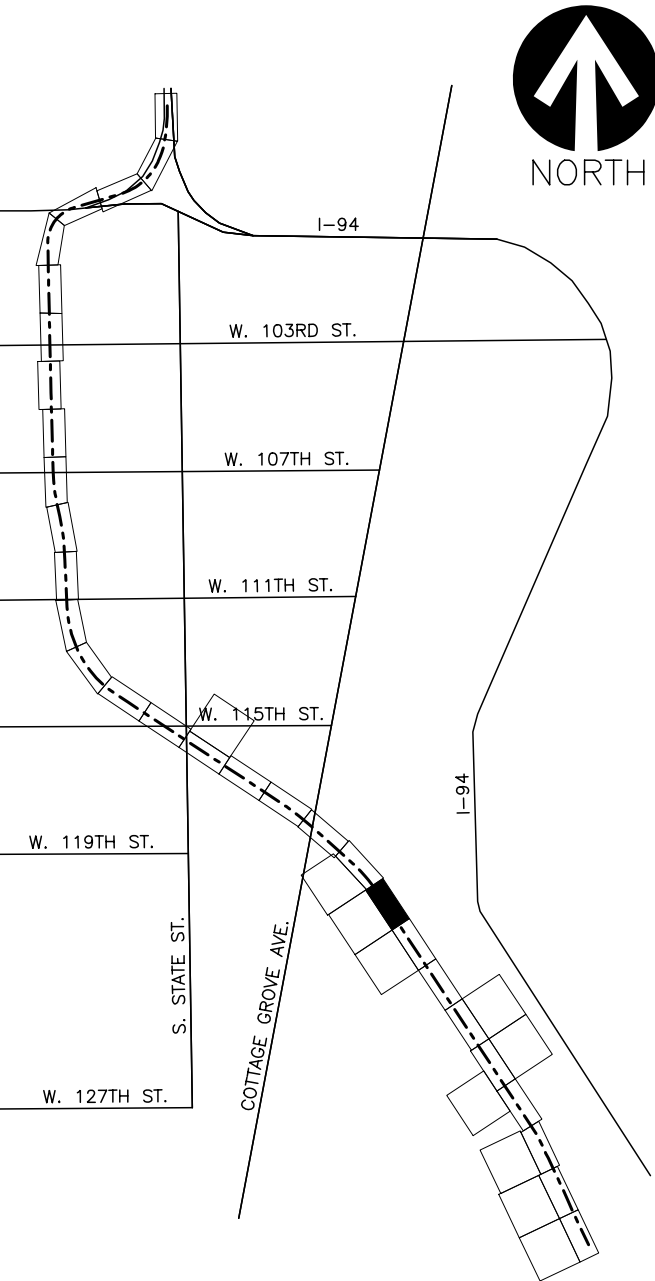
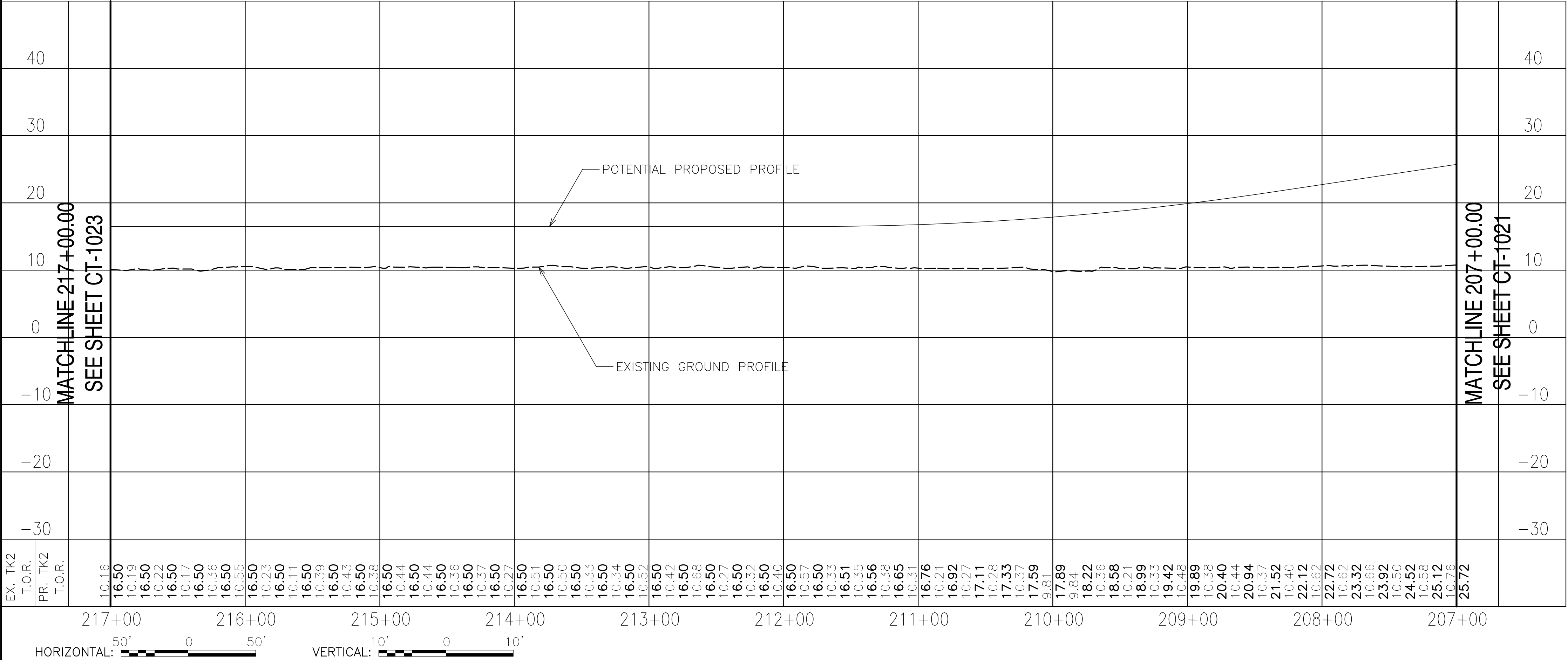



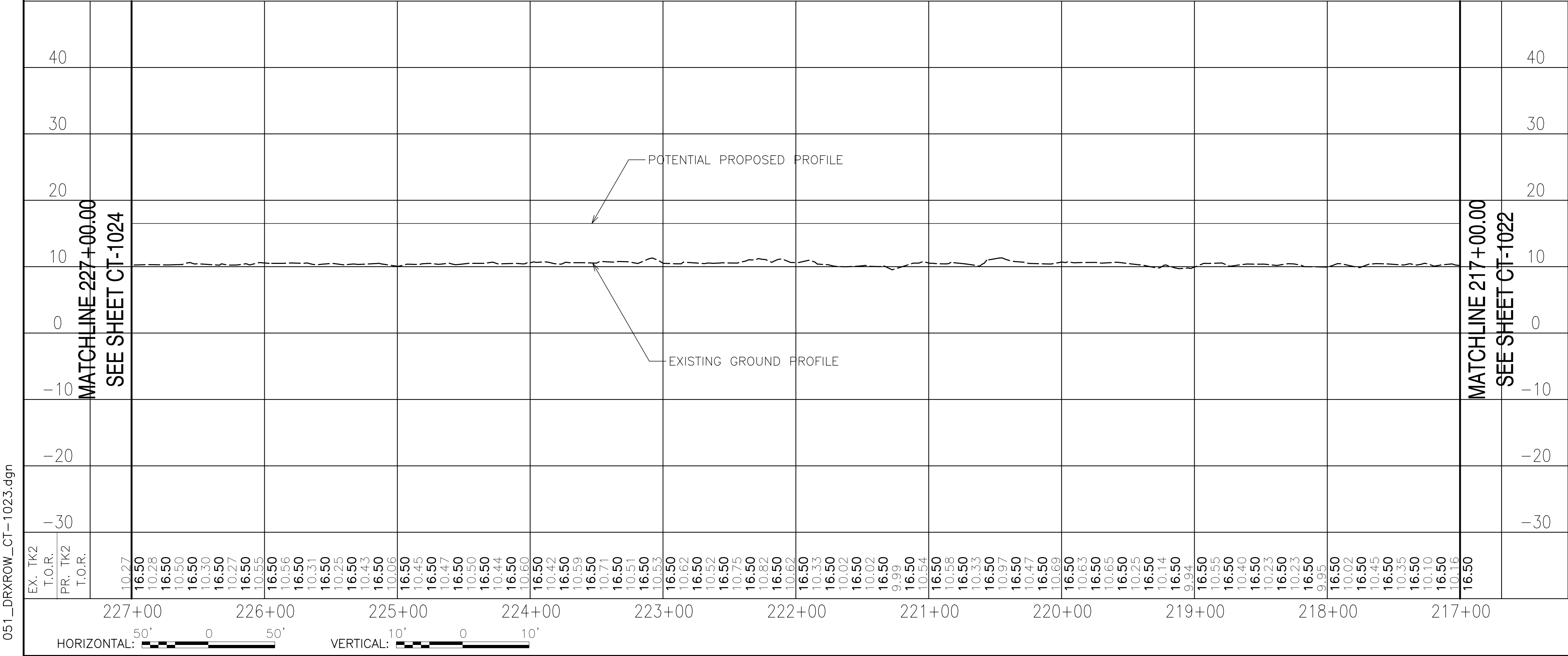

MATCHLINE F-F  
SEE SHEET CT-1034

MATCHLINE 227+00.00  
SEE SHEET CT-1024

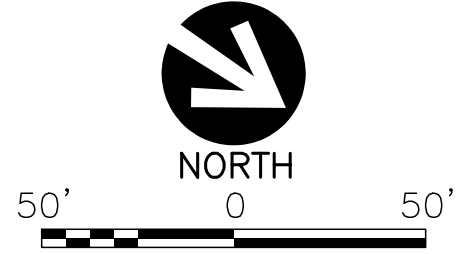
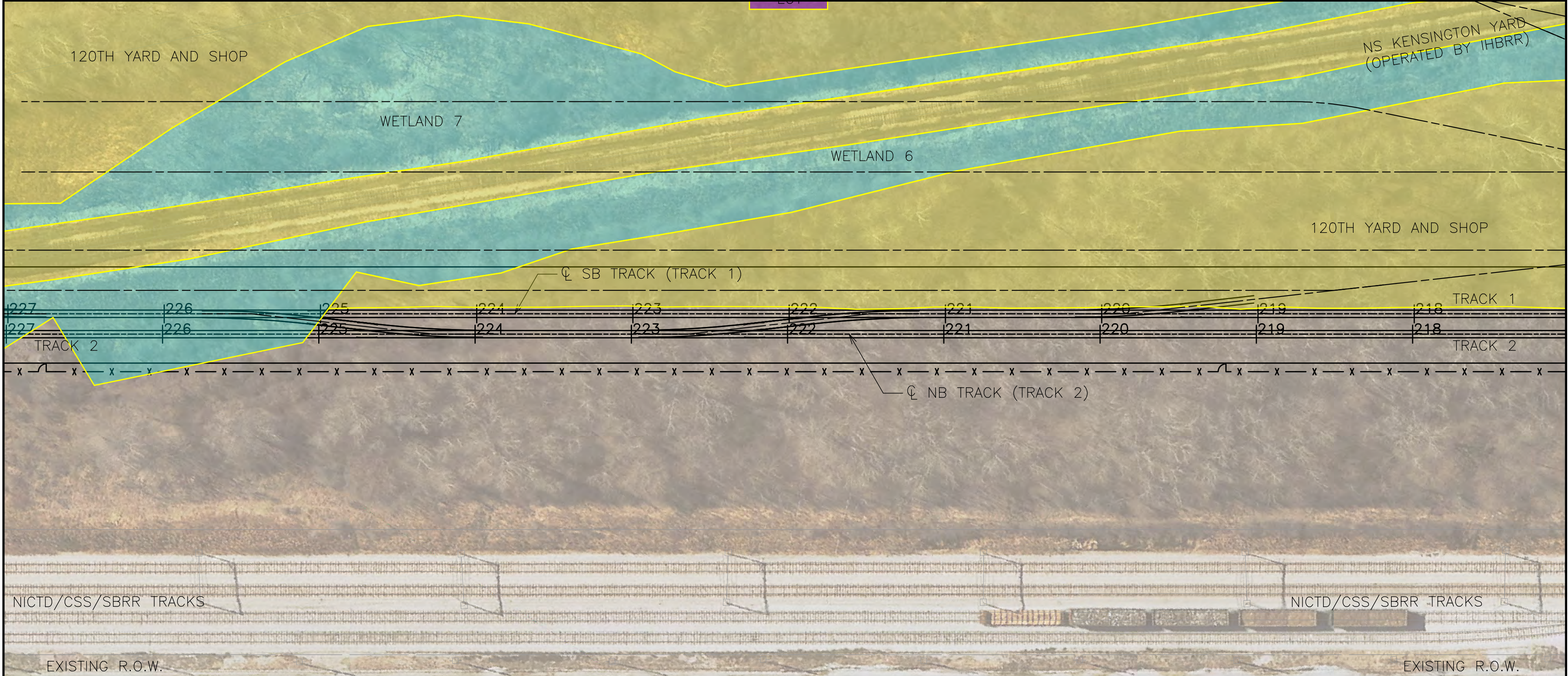

LEGEND

- STATION
- SUBSTATION
- YARD AND SHOP
- PARKING LOT
- PARKING MITIGATION
- WETLAND

GENERAL NOTES

- THESE DRAWINGS ARE NOT FOR CONSTRUCTION NOR SHOW A FULLY APPROVED DESIGN. THE INTENT IS TO SHOW PROGRESS OF DESIGN THROUGH APRIL 11, 2022.

NOT FOR  
CONSTRUCTION

TYLIN INTERNATIONAL  
200 S. WACKER DR.  
SUITE 1400  
CHICAGO, IL 60606  
TEL: 312-777-2900

CHICAGO TRANSIT  
AUTHORITY  
ENGINEERING

SENSITIVE SECURITY INFORMATION

WARNING: THIS RECORD CONTAINS SENSITIVE SECURITY INFORMATION THAT IS CONTROLLED UNDER 49 CFR PARTS 15 AND 1502. NO PART OF THIS RECORD MAY BE DISCLOSED TO PERSONS WITHOUT A "NEED TO KNOW" AS DEFINED IN CFR PARTS 15 AND 1502, EXCEPT WITH THE WRITTEN PERMISSION OF THE ADMINISTRATOR OF THE TRANSPORTATION SECURITY ADMINISTRATION OR THE SECRETARY OF TRANSPORTATION. UNAUTHORIZED RELEASE MAY RESULT IN CIVIL PENALTY OR OTHER ACTION. FOR U.S. GOVERNMENT AGENCIES, PUBLIC DISCLOSURE IS COVERED BY 5 U.S.C. 552 AND 49 CFR PARTS 15 AND 1502.

DRAWING SCALE IS NOT GUARANTEED. CTA ASSUMES NO RISK OF LIABILITY FOR ERRORS CAUSED, DIRECTLY OR INDIRECTLY, BY SCALING OF THIS DRAWING.

RED LINE EXTENSION  
PRELIMINARY ENGINEERING

IN CHARGE	PP
APPROVED BY	PP
CHECKED BY	DPS
DESIGNED BY	DPS
DRAWN BY	CRH
PROJECT NO	2014-0017.05
FILE NAME	FILE NAME

MARK DATE DESCRIPTION

LOCATION IDENTIFIER: DRXROW

PLAN AND PROFILE

CT-1023

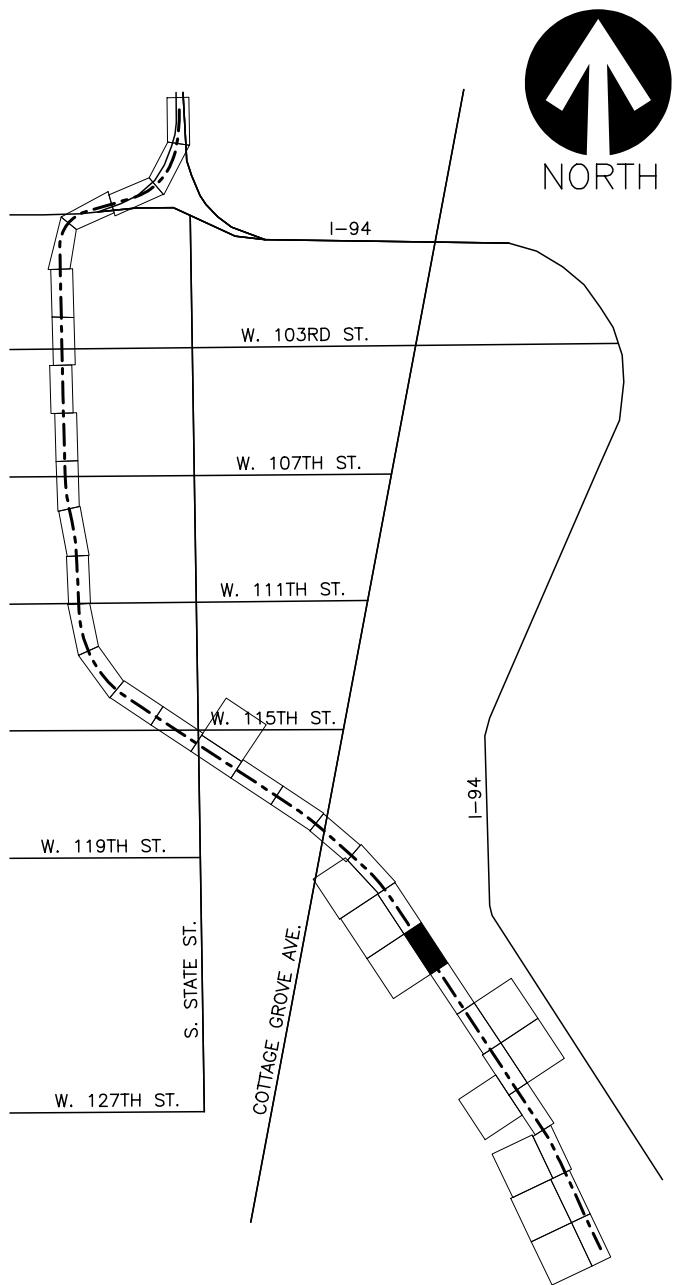



MATCHLINE H-H  
SEE SHEET CT-1035

MATCHLINE 237+00.00  
SEE SHEET CT-1025

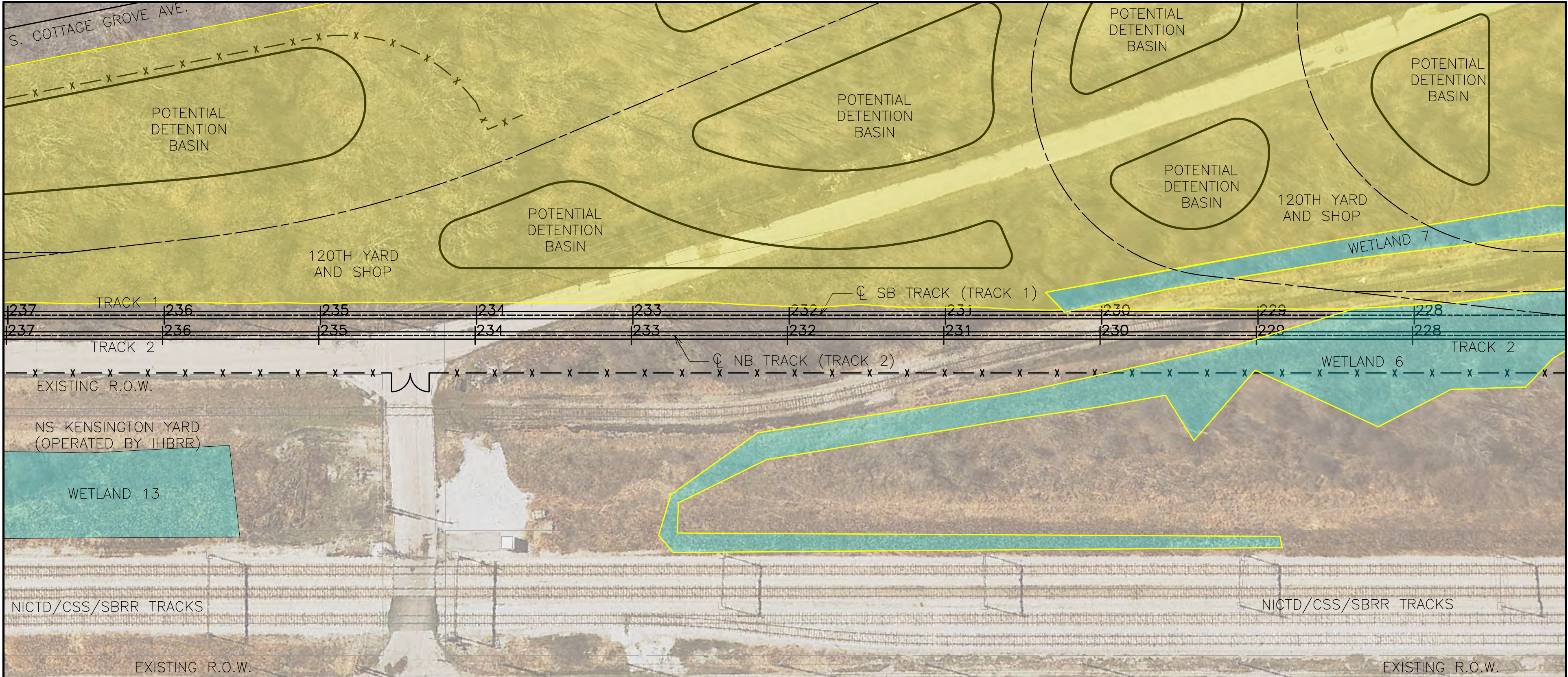

MATCHLINE 227+00.00  
SEE SHEET CT-1023



LEGEND

- STATION
- SUBSTATION
- YARD AND SHOP
- PARKING LOT
- PARKING MITIGATION
- WETLAND

GENERAL NOTES

- THESE DRAWINGS ARE NOT FOR CONSTRUCTION NOR SHOW A FULLY APPROVED DESIGN. THE INTENT IS TO SHOW PROGRESS OF DESIGN THROUGH APRIL 11, 2022.

NOT FOR  
CONSTRUCTION

TYLIN INTERNATIONAL  
200 S. WACKER DR.  
SUITE 1400  
CHICAGO, IL 60606  
TEL: 312-777-2900

CHICAGO TRANSIT  
AUTHORITY  
ENGINEERING

SENSITIVE SECURITY INFORMATION

WARNING: THIS RECORD CONTAINS SENSITIVE SECURITY INFORMATION THAT IS CONTROLLED UNDER 49 CFR PARTS 15 AND 1502. NO PART OF THIS RECORD MAY BE DISCLOSED TO PERSONS WITHOUT A "NEED TO KNOW" AS DEFINED IN CFR PARTS 15 AND 1502. EXCEPT WITH THE WRITTEN PERMISSION OF THE ADMINISTRATOR OF THE TRANSPORTATION SECURITY ADMINISTRATION OR THE SECRETARY OF TRANSPORTATION. UNAUTHORIZED RELEASE MAY RESULT IN CIVIL PENALTY OR OTHER ACTION. FOR U.S. GOVERNMENT AGENCIES, PUBLIC DISCLOSURE IS COVERED BY 5 U.S.C. 552 AND 49 CFR PARTS 15 AND 1502.

DRAWING SCALE IS NOT GUARANTEED. CTA ASSUMES NO RISK OF LIABILITY FOR ERRORS CAUSED, DIRECTLY OR INDIRECTLY, BY SCALING OF THIS DRAWING.

RED LINE EXTENSION  
PRELIMINARY ENGINEERING

IN CHARGE	PP
APPROVED BY	PP
CHECKED BY	DPS
DESIGNED BY	DPS
DRAWN BY	CRH
PROJECT NO	2014-0017.05
FILE NAME	FILE NAME

MARK DATE DESCRIPTION

LOCATION IDENTIFIER: DRXROW

PLAN AND PROFILE

CT-1024

MATCHLINE 237+00.00  
SEE SHEET CT-1025

MATCHLINE 227+00.00  
SEE SHEET CT-1023

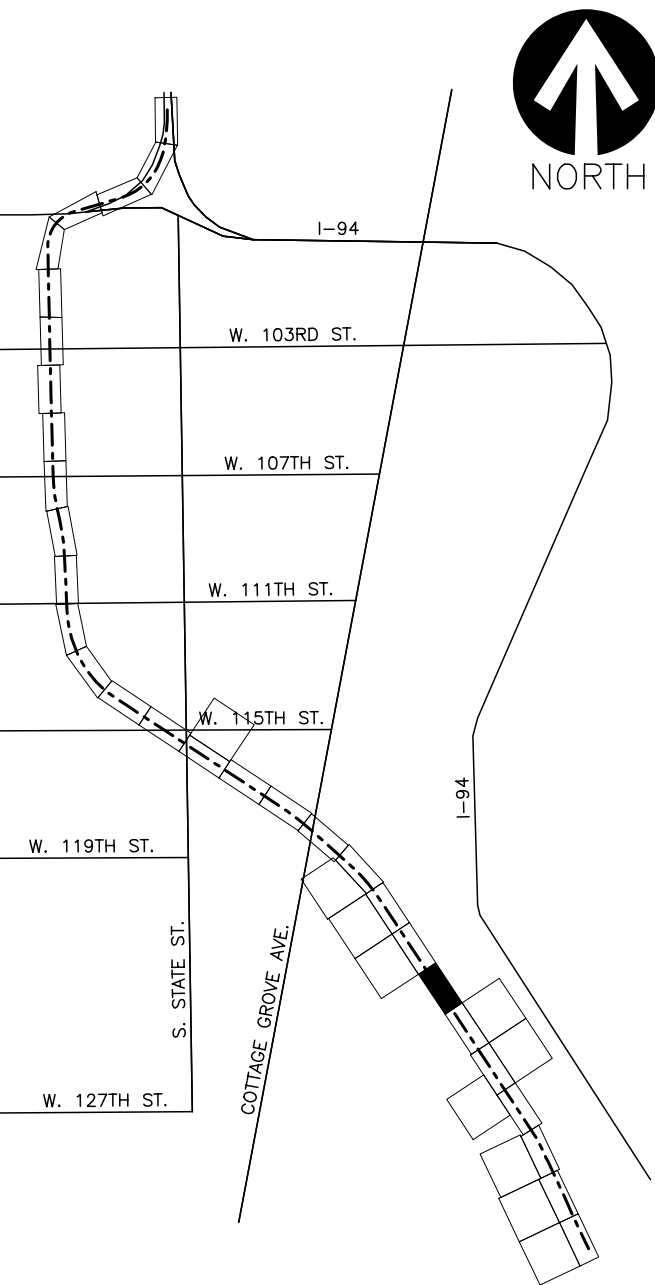
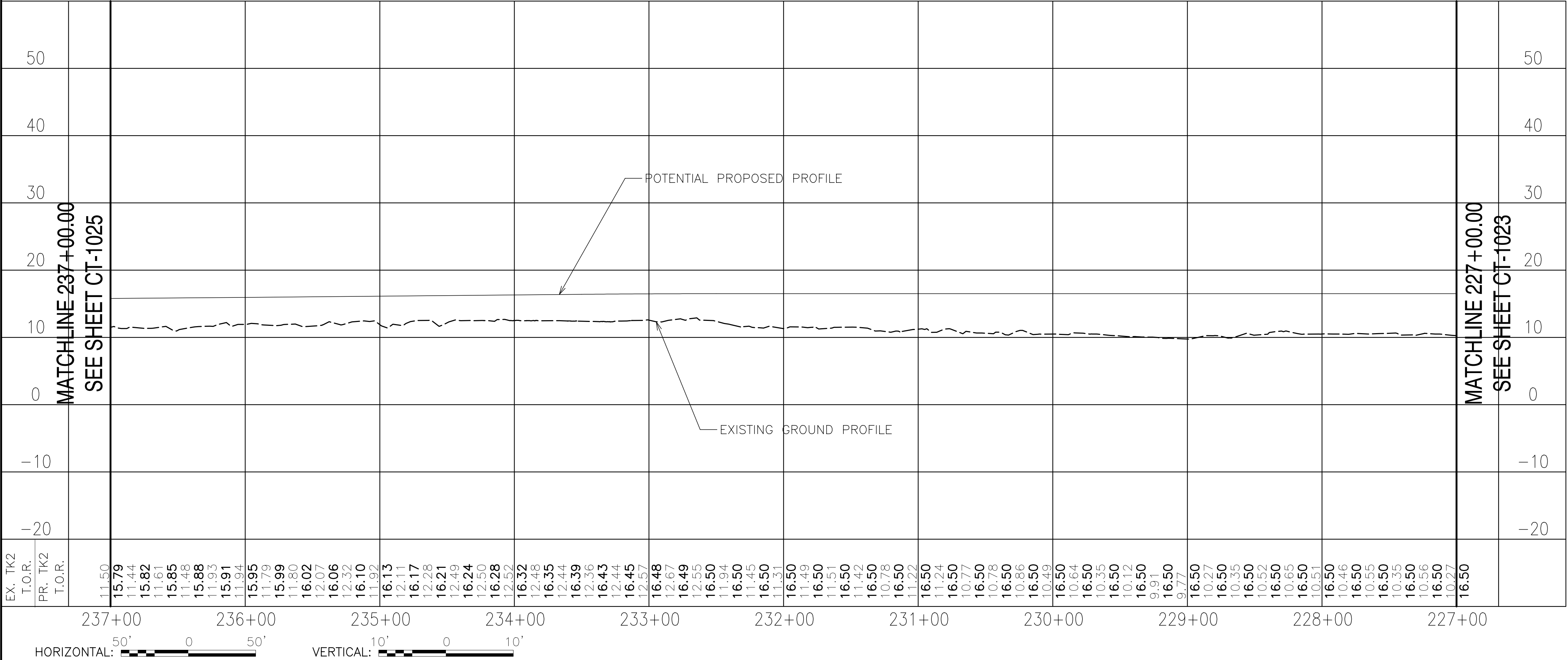



MATCHLINE 247+00.00  
SEE SHEET CT-1026

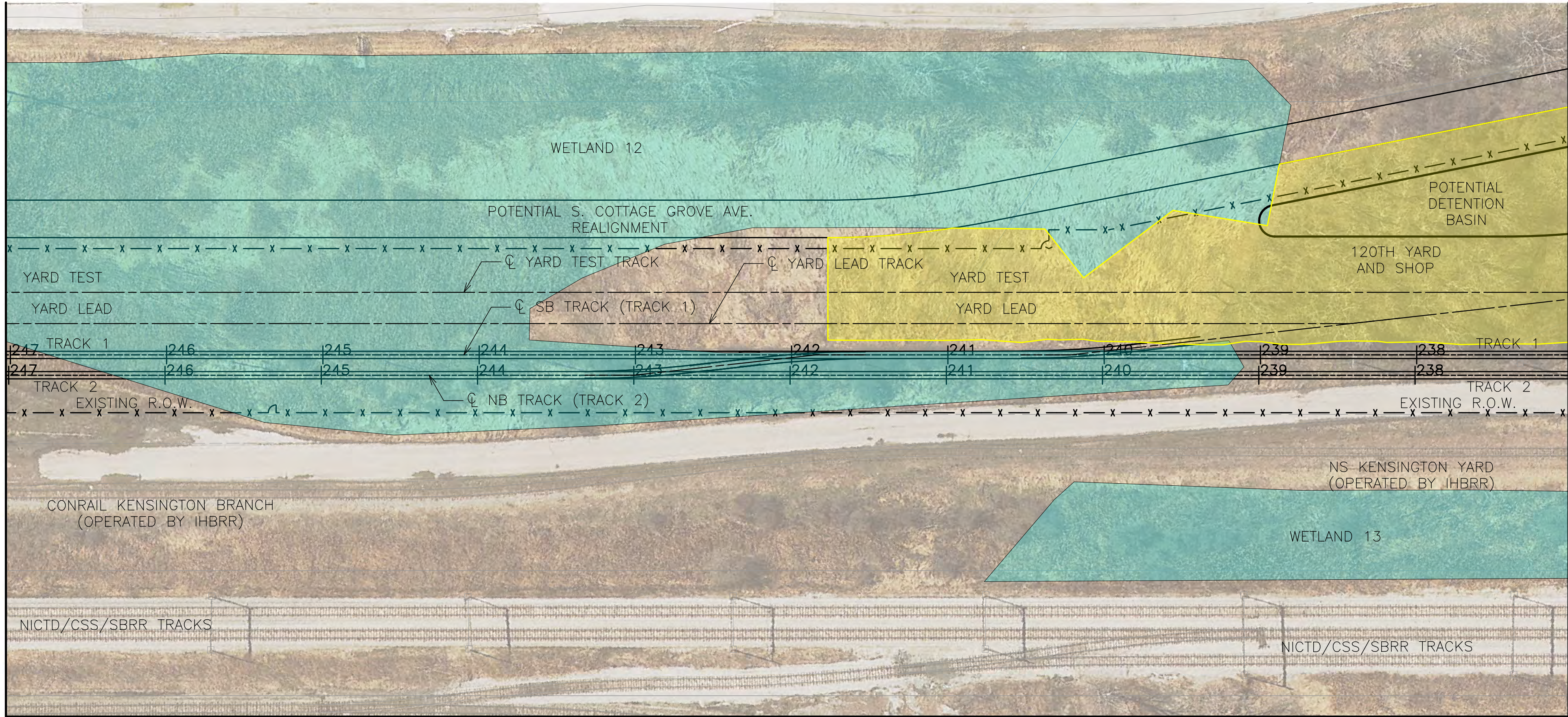

MATCHLINE N-N  
SEE SHEET CT-1039

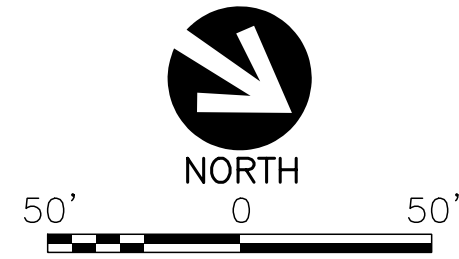

LEGEND

- STATION
- SUBSTATION
- YARD AND SHOP
- PARKING LOT
- PARKING MITIGATION
- WETLAND

GENERAL NOTES

- THESE DRAWINGS ARE NOT FOR CONSTRUCTION NOR SHOW A FULLY APPROVED DESIGN. THE INTENT IS TO SHOW PROGRESS OF DESIGN THROUGH APRIL 11, 2022.

NOT FOR CONSTRUCTION

TYLIN INTERNATIONAL  
200 S. WACKER DR.  
SUITE 1400  
CHICAGO, IL 60606  
TEL: 312-777-2900

CHICAGO TRANSIT AUTHORITY ENGINEERING

SENSITIVE SECURITY INFORMATION

WARNING: THIS RECORD CONTAINS SENSITIVE SECURITY INFORMATION THAT IS CONTROLLED UNDER 49 CFR PARTS 15 AND 1502. NO PART OF THIS RECORD MAY BE DISCLOSED TO PERSONS WITHOUT A "NEED TO KNOW" AS DEFINED IN CFR PARTS 15 AND 1502. EXCEPT WITH THE WRITTEN PERMISSION OF THE ADMINISTRATOR OF THE TRANSPORTATION SECURITY ADMINISTRATION OR THE SECRETARY OF TRANSPORTATION. UNAUTHORIZED RELEASE MAY RESULT IN CIVIL PENALTY OR OTHER ACTION. FOR U.S. GOVERNMENT AGENCIES, PUBLIC DISCLOSURE IS COVERED BY 5 U.S.C. 552 AND 49 CFR PARTS 15 AND 1502.

DRAWING SCALE IS NOT GUARANTEED. CTA ASSUMES NO RISK OF LIABILITY FOR ERRORS CAUSED, DIRECTLY OR INDIRECTLY, BY SCALING OF THIS DRAWING.

RED LINE EXTENSION  
PRELIMINARY ENGINEERING

IN CHARGE	PP
APPROVED BY	PP
CHECKED BY	DPS
DESIGNED BY	DPS
DRAWN BY	CRH
PROJECT NO	2014-0017.05
FILE NAME	FILE NAME

MARK	DATE	DESCRIPTION
------	------	-------------

LOCATION IDENTIFIER: DRXROW

PLAN AND PROFILE

CT-1025

MATCHLINE 247+00.00  
SEE SHEET CT-1026

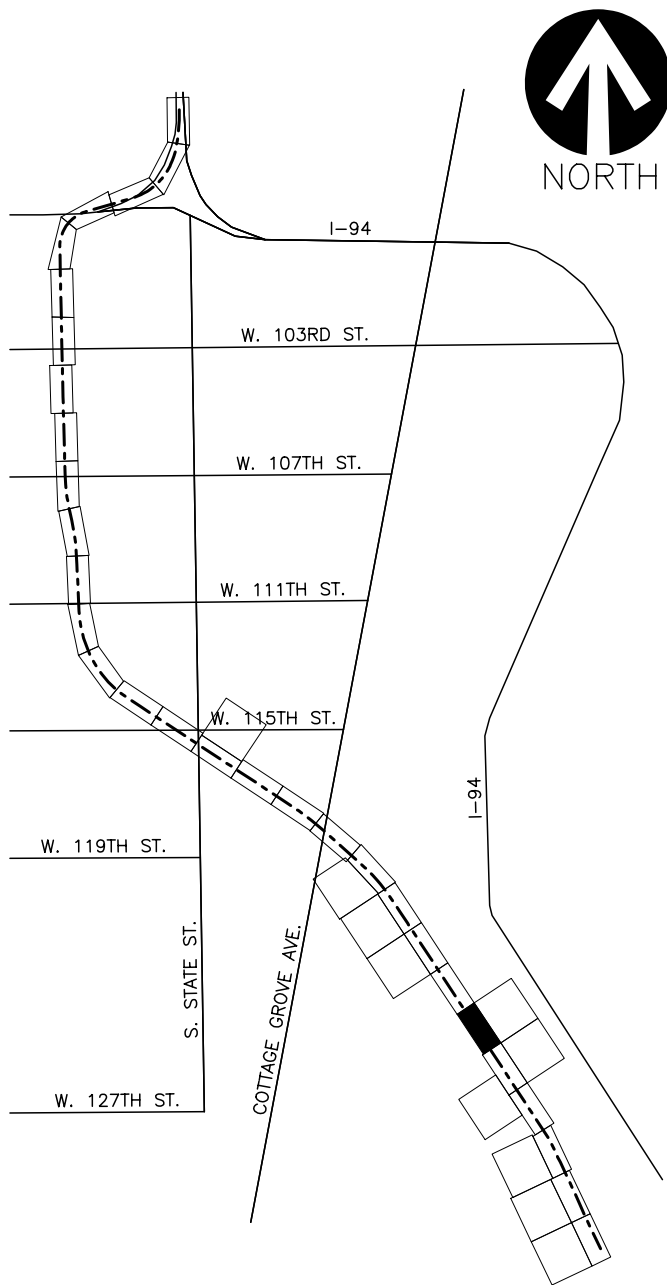
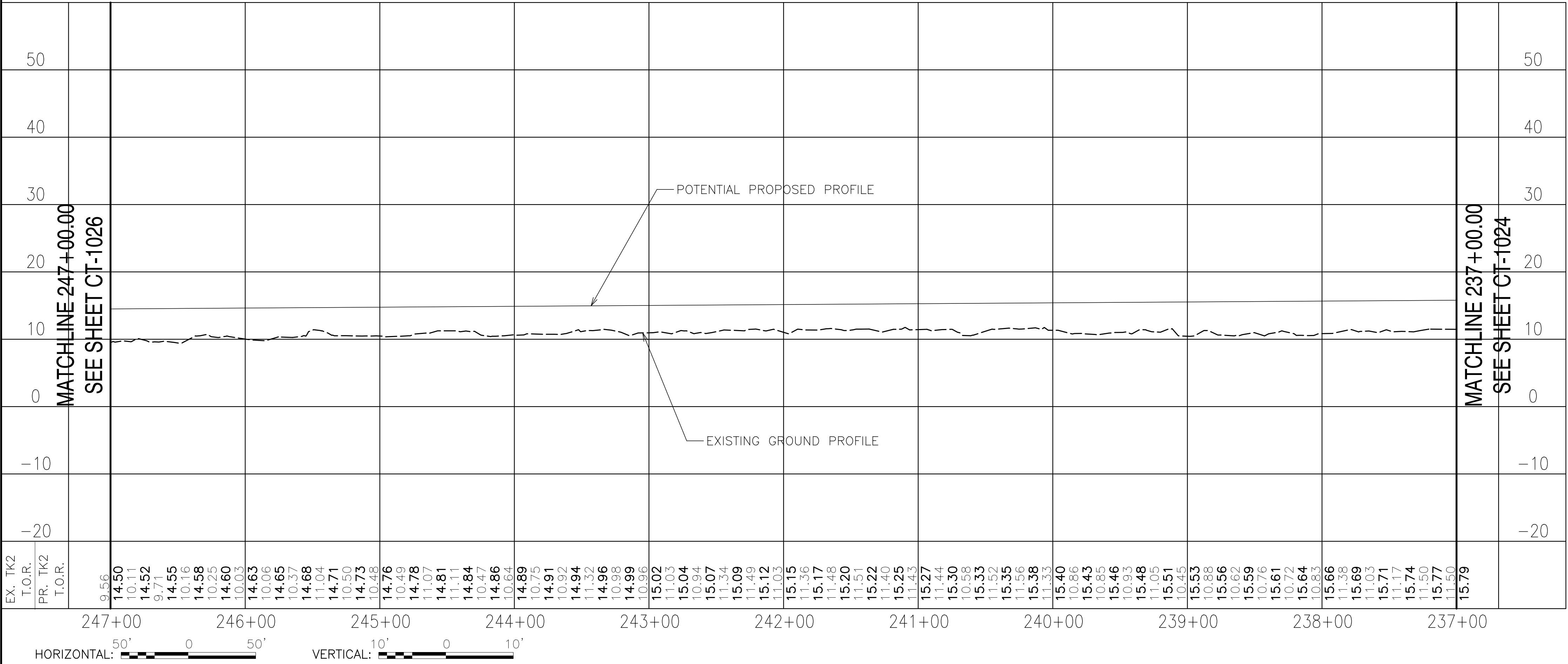



MATCHLINE P-P  
SEE SHEET CT-1041

MATCHLINE 257+00.00  
SEE SHEET CT-1027

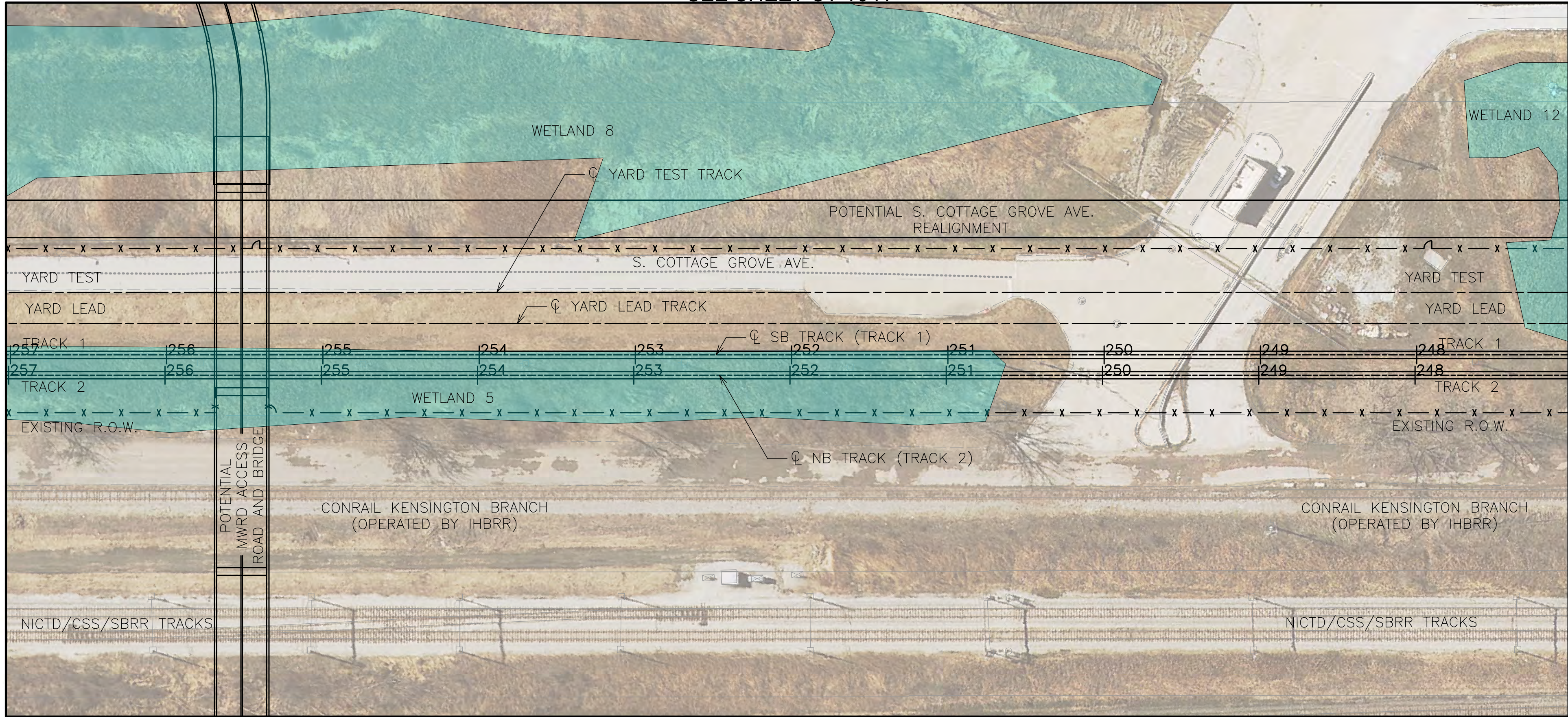

MATCHLINE O-O  
SEE SHEET CT-1040

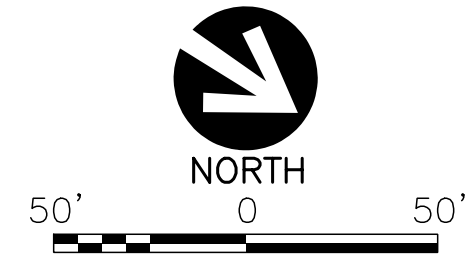

LEGEND

- STATION
- SUBSTATION
- YARD AND SHOP
- PARKING LOT
- PARKING MITIGATION
- WETLAND

GENERAL NOTES

- THESE DRAWINGS ARE NOT FOR CONSTRUCTION NOR SHOW A FULLY APPROVED DESIGN. THE INTENT IS TO SHOW PROGRESS OF DESIGN THROUGH APRIL 11, 2022.

NOT FOR CONSTRUCTION

TYLIN INTERNATIONAL  
200 S. WACKER DR.  
SUITE 1400  
CHICAGO, IL 60606  
TEL: 312-777-2900

CHICAGO TRANSIT AUTHORITY ENGINEERING

SENSITIVE SECURITY INFORMATION

WARNING: THIS RECORD CONTAINS SENSITIVE SECURITY INFORMATION THAT IS CONTROLLED UNDER 49 CFR PARTS 15 AND 1502. NO PART OF THIS RECORD MAY BE DISCLOSED TO PERSONS WITHOUT A "NEED TO KNOW" AS DEFINED IN CFR PARTS 15 AND 1502, EXCEPT WITH THE WRITTEN PERMISSION OF THE ADMINISTRATOR OF THE TRANSPORTATION SECURITY ADMINISTRATION OR THE SECRETARY OF TRANSPORTATION. UNAUTHORIZED RELEASE MAY RESULT IN CIVIL PENALTY OR OTHER ACTION. FOR U.S. GOVERNMENT AGENCIES, PUBLIC DISCLOSURE IS COVERED BY 5 U.S.C. 552 AND 49 CFR PARTS 15 AND 1502.

DRAWING SCALE IS NOT GUARANTEED. CTA ASSUMES NO RISK OF LIABILITY FOR ERRORS CAUSED, DIRECTLY OR INDIRECTLY, BY SCALING OF THIS DRAWING.

RED LINE EXTENSION  
PRELIMINARY ENGINEERING

IN CHARGE	PP
APPROVED BY	PP
CHECKED BY	DPS
DESIGNED BY	DPS
DRAWN BY	CRH
PROJECT NO	2014-0017.05
FILE NAME	FILE NAME

MARK	DATE	DESCRIPTION
------	------	-------------

LOCATION IDENTIFIER: DRXROW

PLAN AND PROFILE

CT-1026

MATCHLINE 257+00.00  
SEE SHEET CT-1027

MATCHLINE 247+00.00  
SEE SHEET CT-1025

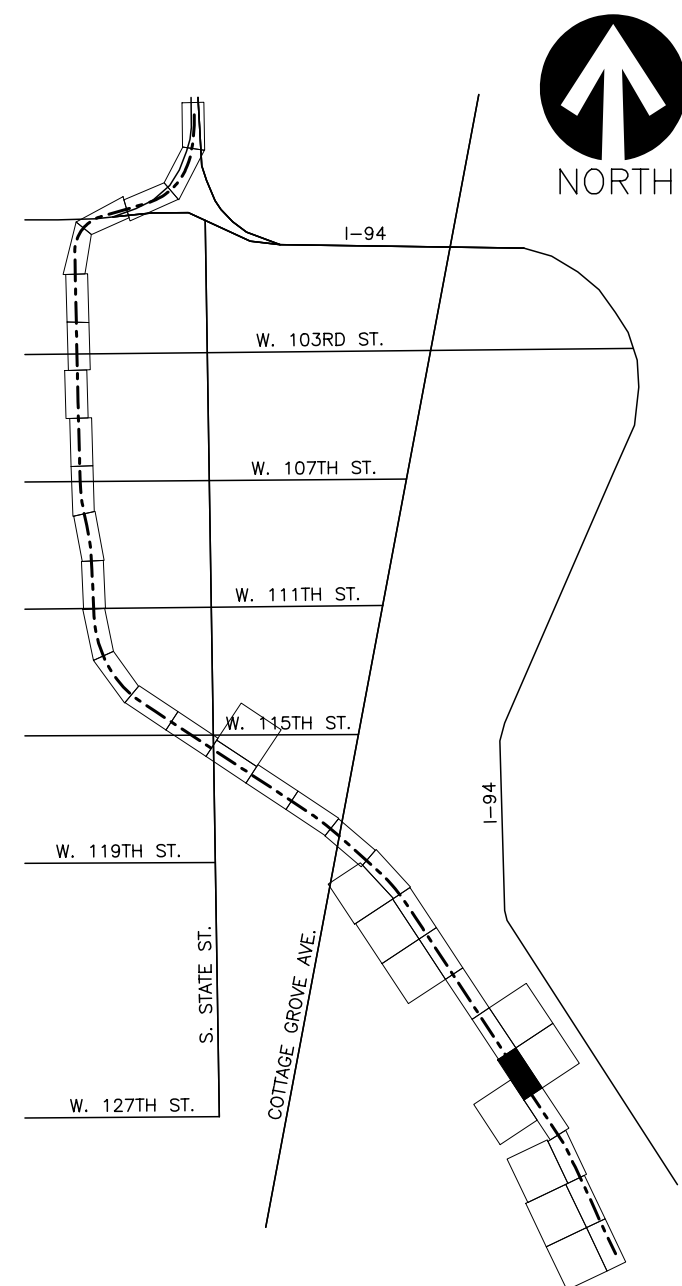
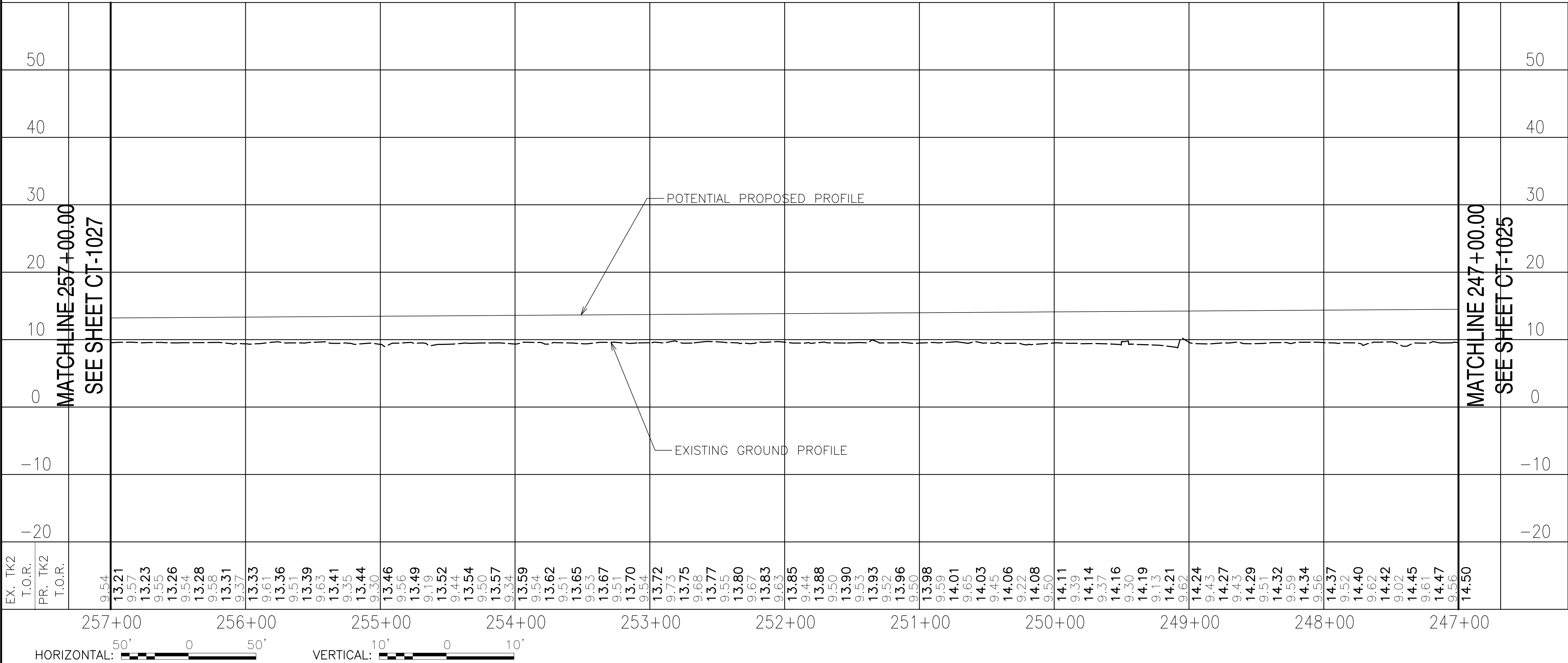



MATCHLINE P-P  
SEE SHEET CT-1041

MATCHLINE 267+00.00  
SEE SHEET CT-1028

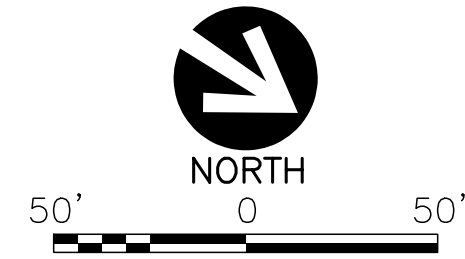
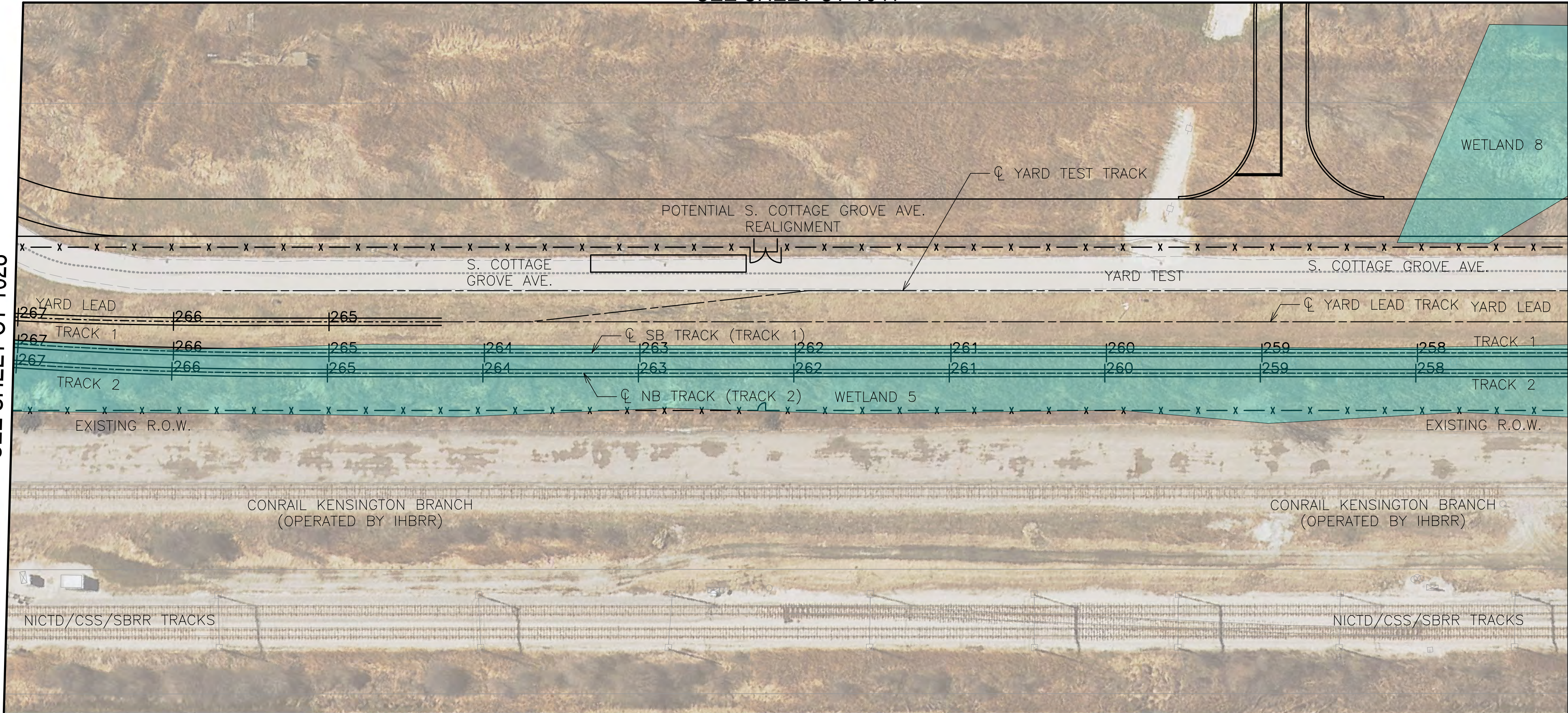

LEGEND

- STATION
- SUBSTATION
- YARD AND SHOP
- PARKING LOT
- PARKING MITIGATION
- WETLAND

GENERAL NOTES

- THESE DRAWINGS ARE NOT FOR CONSTRUCTION NOR SHOW A FULLY APPROVED DESIGN. THE INTENT IS TO SHOW PROGRESS OF DESIGN THROUGH APRIL 11, 2022.

NOT FOR  
CONSTRUCTION

TYLIN INTERNATIONAL  
200 S. WACKER DR.  
SUITE 1400  
CHICAGO, IL 60606  
TEL: 312-777-2900

CHICAGO TRANSIT  
AUTHORITY  
ENGINEERING

SENSITIVE SECURITY INFORMATION

WARNING: THIS RECORD CONTAINS SENSITIVE SECURITY INFORMATION THAT IS CONTROLLED UNDER 49 CFR PARTS 15 AND 1502. NO PART OF THIS RECORD MAY BE DISCLOSED TO PERSONS WITHOUT A "NEED TO KNOW" AS DEFINED IN CFR PARTS 15 AND 1502, EXCEPT WITH THE WRITTEN PERMISSION OF THE ADMINISTRATOR OF THE TRANSPORTATION SECURITY ADMINISTRATION OR THE SECRETARY OF TRANSPORTATION. UNAUTHORIZED RELEASE MAY RESULT IN CIVIL PENALTY OR OTHER ACTION. FOR U.S. GOVERNMENT AGENCIES, PUBLIC DISCLOSURE IS GOVERNED BY 5 U.S.C. 552 AND 49 CFR PARTS 15 AND 1502.

DRAWING SCALE IS NOT GUARANTEED. CTA ASSUMES NO RISK OF LIABILITY FOR ERRORS CAUSED, DIRECTLY OR INDIRECTLY, BY SCALING OF THIS DRAWING.

RED LINE EXTENSION  
PRELIMINARY ENGINEERING

IN CHARGE	PP
APPROVED BY	PP
CHECKED BY	DPS
DESIGNED BY	DPS
DRAWN BY	CRH
PROJECT NO	2014-0017.05
FILE NAME	FILE NAME

MARK	DATE	DESCRIPTION
------	------	-------------

LOCATION IDENTIFIER: DRXROW

PLAN AND PROFILE

CT-1027

MATCHLINE 267+00.00  
SEE SHEET CT-1028

MATCHLINE 257+00.00  
SEE SHEET CT-1026

POTENTIAL PROPOSED PROFILE

EXISTING GROUND PROFILE

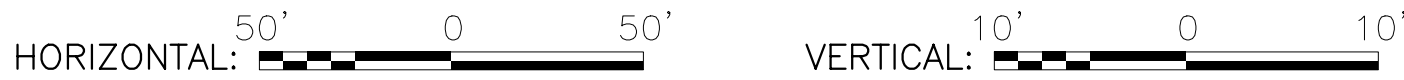
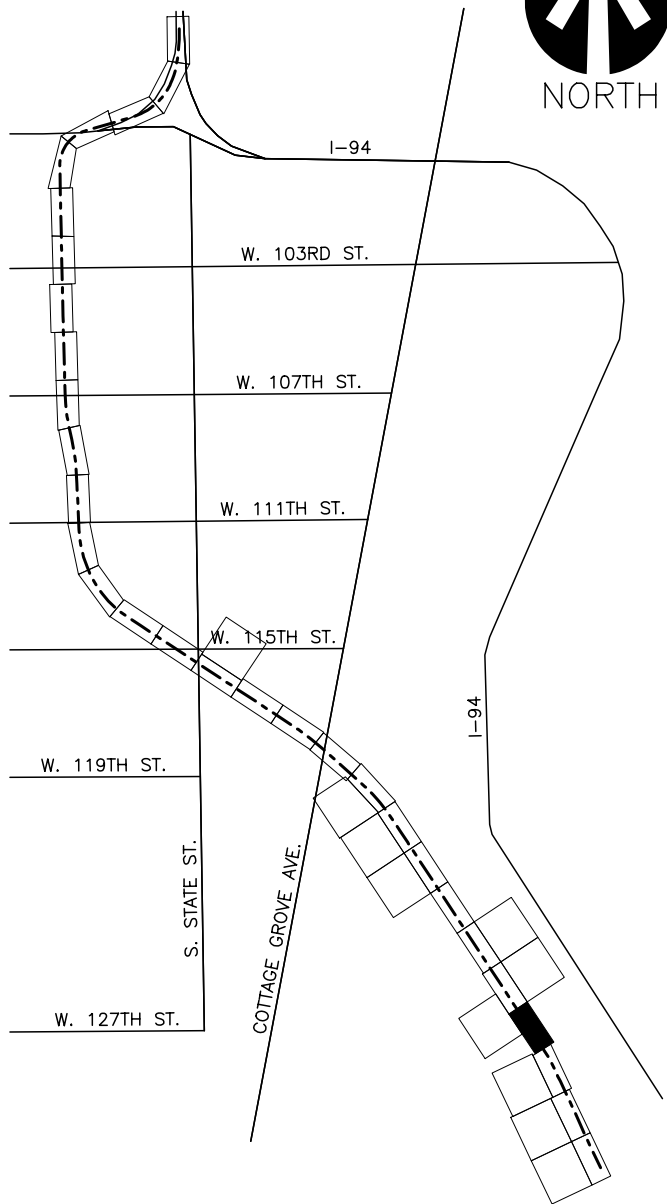



PLOTTED ON: 4/6/2022 1:16:50 PM

051\_DRXROW\_CT-1028.dgn

MATCHLINE I-I  
SEE SHEET CT-1036

MATCHLINE 277+00.00  
SEE SHEET CT-1029

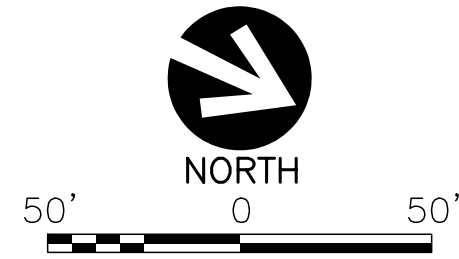
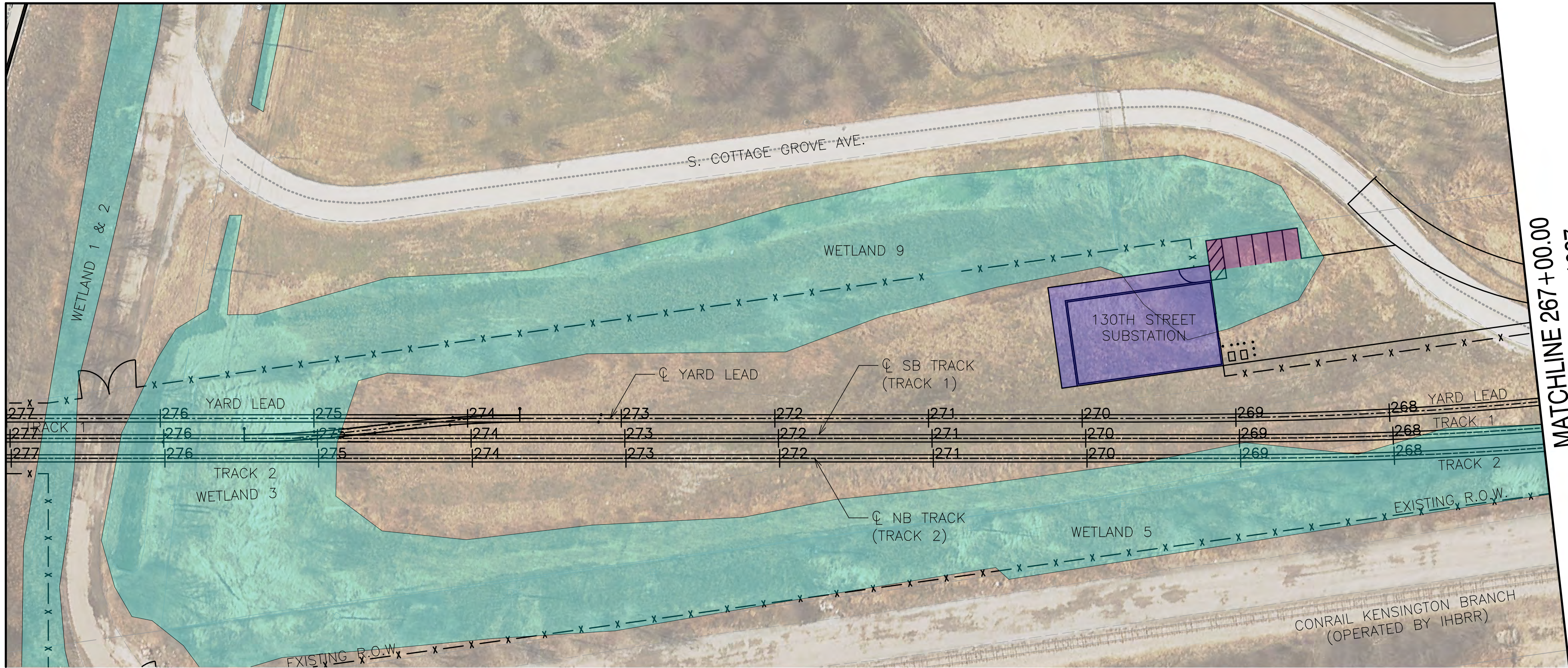

LEGEND

- STATION
- SUBSTATION
- YARD AND SHOP
- PARKING LOT
- PARKING MITIGATION
- WETLAND

GENERAL NOTES

- THESE DRAWINGS ARE NOT FOR CONSTRUCTION NOR SHOW A FULLY APPROVED DESIGN. THE INTENT IS TO SHOW PROGRESS OF DESIGN THROUGH APRIL 11, 2022.

NOT FOR  
CONSTRUCTION

TYLIN INTERNATIONAL  
200 S. WACKER DR.  
SUITE 1400  
CHICAGO, IL 60606  
TEL: 312-777-2900



CHICAGO TRANSIT  
AUTHORITY  
ENGINEERING

SENSITIVE SECURITY INFORMATION

WARNING: THIS RECORD CONTAINS SENSITIVE SECURITY INFORMATION THAT IS CONTROLLED UNDER 49 CFR PARTS 15 AND 1502. NO PART OF THIS RECORD MAY BE DISCLOSED TO PERSONS WITHOUT A "NEED TO KNOW" AS DEFINED IN CFR PARTS 15 AND 1502, EXCEPT WITH THE WRITTEN PERMISSION OF THE ADMINISTRATOR OF THE TRANSPORTATION SECURITY ADMINISTRATION OR THE SECRETARY OF TRANSPORTATION. UNAUTHORIZED RELEASE MAY RESULT IN CIVIL PENALTY OR OTHER ACTION. FOR U.S. GOVERNMENT AGENCIES, PUBLIC DISCLOSURE IS GOVERNED BY 5 U.S.C. 552 AND 49 CFR PARTS 15 AND 1502.

DRAWING SCALE IS NOT GUARANTEED. CTA ASSUMES NO RISK OF LIABILITY FOR ERRORS CAUSED, DIRECTLY OR INDIRECTLY, BY SCALING OF THIS DRAWING.

RED LINE EXTENSION  
PRELIMINARY ENGINEERING

IN CHARGE PP  
APPROVED BY PP  
CHECKED BY DPS  
DESIGNED BY DPS  
DRAWN BY CRH  
PROJECT NO 2014-0017.05  
FILE NAME FILE NAME

MARK DATE DESCRIPTION

LOCATION IDENTIFIER: DRXROW

PLAN AND PROFILE

CT-1028

MATCHLINE 277+00.00  
SEE SHEET CT-1029

MATCHLINE 267+00.00  
SEE SHEET CT-1027

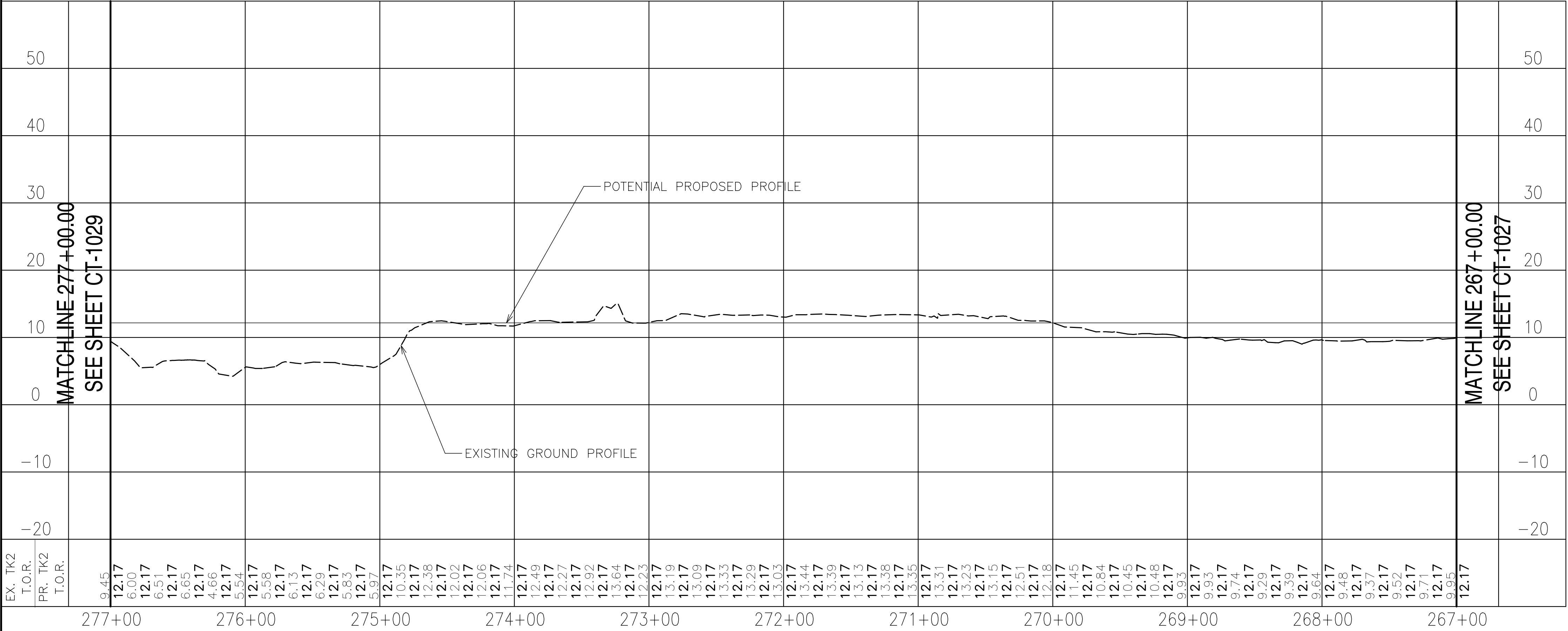

HORIZONTAL: 50' 0 50' VERTICAL: 10' 0 10'

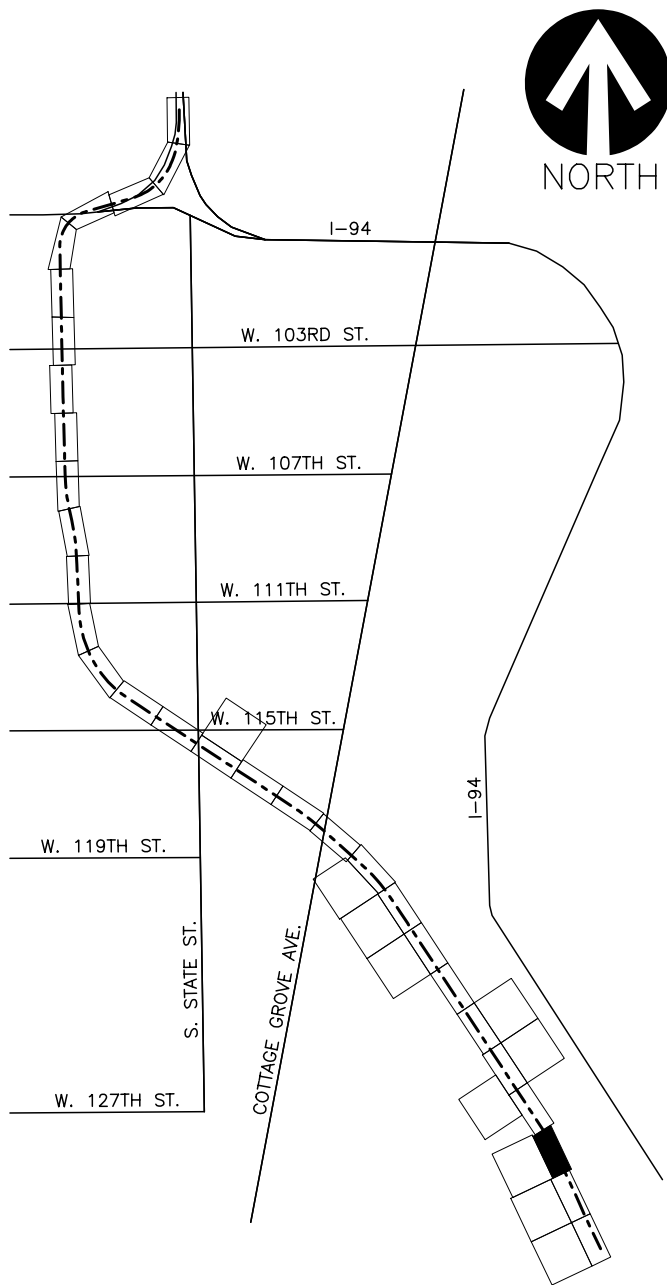



PLOTTED ON: 4/6/2022 1:23:29 PM

051\_DRXROW\_CT-1029.dgn

MATCHLINE 287+00.00  
SEE SHEET CT-1030

MATCHLINE 287+00.00  
SEE SHEET CT-1030

MATCHLINE 277+00.00  
SEE SHEET CT-1028

MATCHLINE 277+00.00  
SEE SHEET CT-1028

MATCHLINE K-K  
SEE SHEET CT-1037

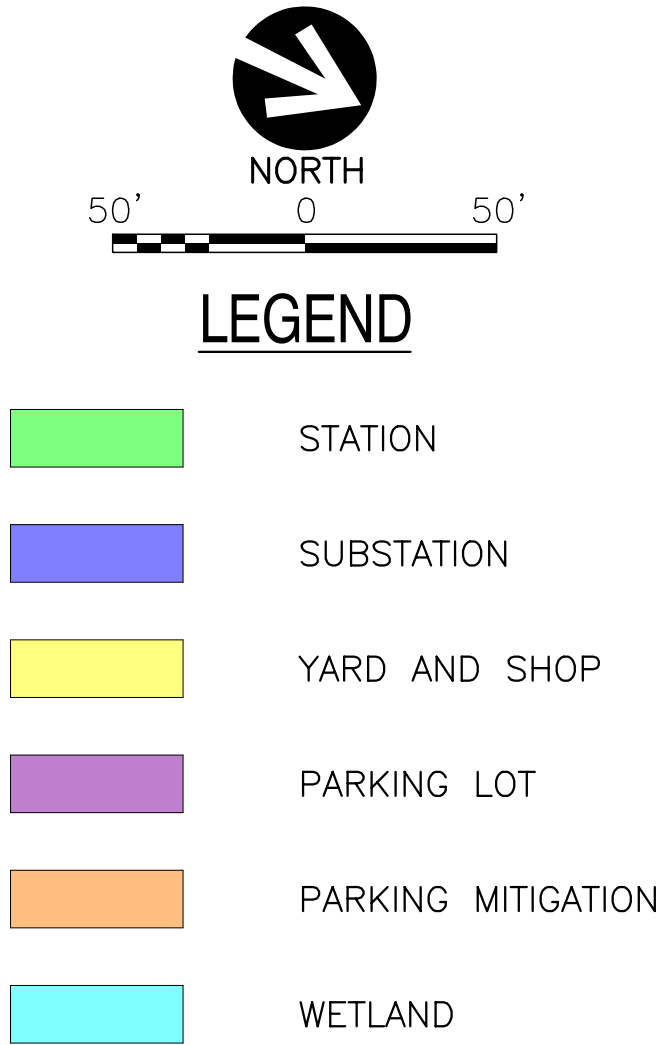
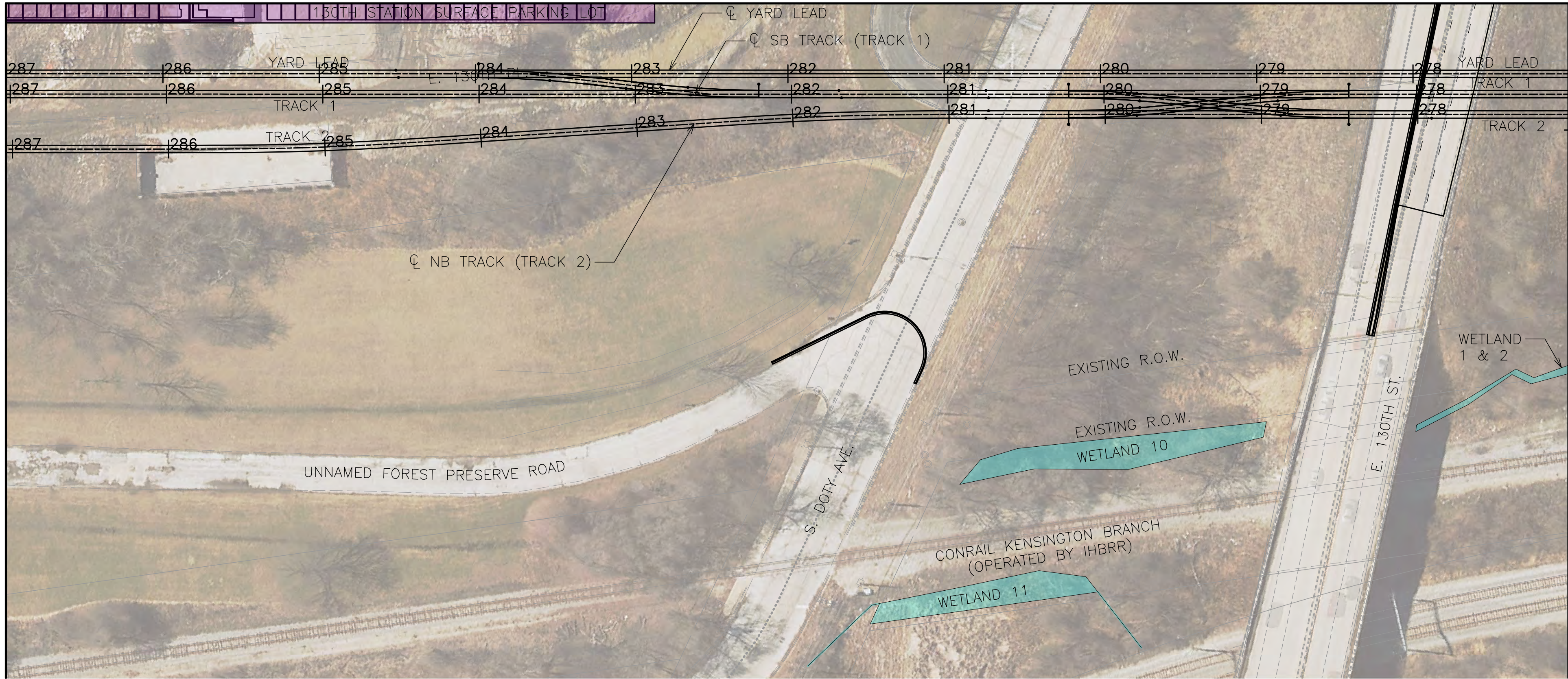

GENERAL NOTES

1. THESE DRAWINGS ARE NOT FOR CONSTRUCTION NOR SHOW A FULLY APPROVED DESIGN. THE INTENT IS TO SHOW PROGRESS OF DESIGN THROUGH APRIL 11, 2022.

NOT FOR  
CONSTRUCTION

**TYLIN** INTERNATIONAL  
200 S. WACKER DR.  
SUITE 1400  
CHICAGO, IL 60606  
TEL: 312-777-2900

**cta** CHICAGO TRANSIT  
AUTHORITY  
ENGINEERING

SENSITIVE SECURITY INFORMATION

WARNING: THIS RECORD CONTAINS SENSITIVE SECURITY INFORMATION THAT IS CONTROLLED UNDER 49 CFR PARTS 15 AND 1502. NO PART OF THIS RECORD MAY BE DISCLOSED TO PERSONS WITHOUT A "NEED TO KNOW" AS DEFINED IN CFR PARTS 15 AND 1502, EXCEPT WITH THE WRITTEN PERMISSION OF THE ADMINISTRATOR OF THE TRANSPORTATION SECURITY ADMINISTRATION OR THE SECRETARY OF TRANSPORTATION. UNAUTHORIZED RELEASE MAY RESULT IN CIVIL PENALTY OR OTHER ACTION. FOR U.S. GOVERNMENT AGENCIES, PUBLIC DISCLOSURE IS GOVERNED BY 5 U.S.C. 552 AND 49 CFR PARTS 15 AND 1502.

DRAWING SCALE IS NOT GUARANTEED.  
CTA ASSUMES NO RISK OF LIABILITY FOR  
ERRORS CAUSED, DIRECTLY OR INDIRECTLY,  
BY SCALING OF THIS DRAWING.

RED LINE EXTENSION  
PRELIMINARY ENGINEERING

IN CHARGE	PP
APPROVED BY	PP
CHECKED BY	DPS
DESIGNED BY	DPS
DRAWN BY	CRH
PROJECT NO	2014-0017.05
FILE NAME	FILE NAME

MARK	DATE	DESCRIPTION
------	------	-------------

LOCATION IDENTIFIER: DRXROW

PLAN AND PROFILE

CT-1029

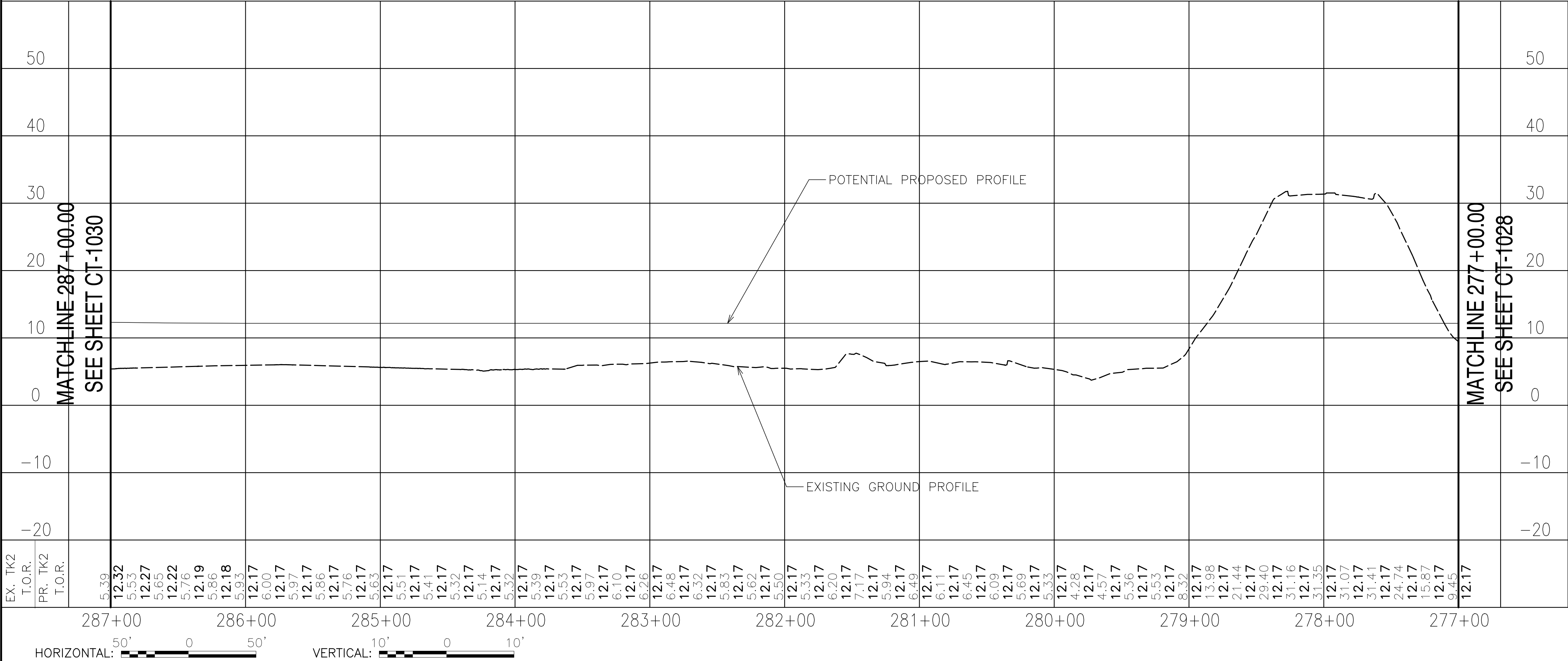
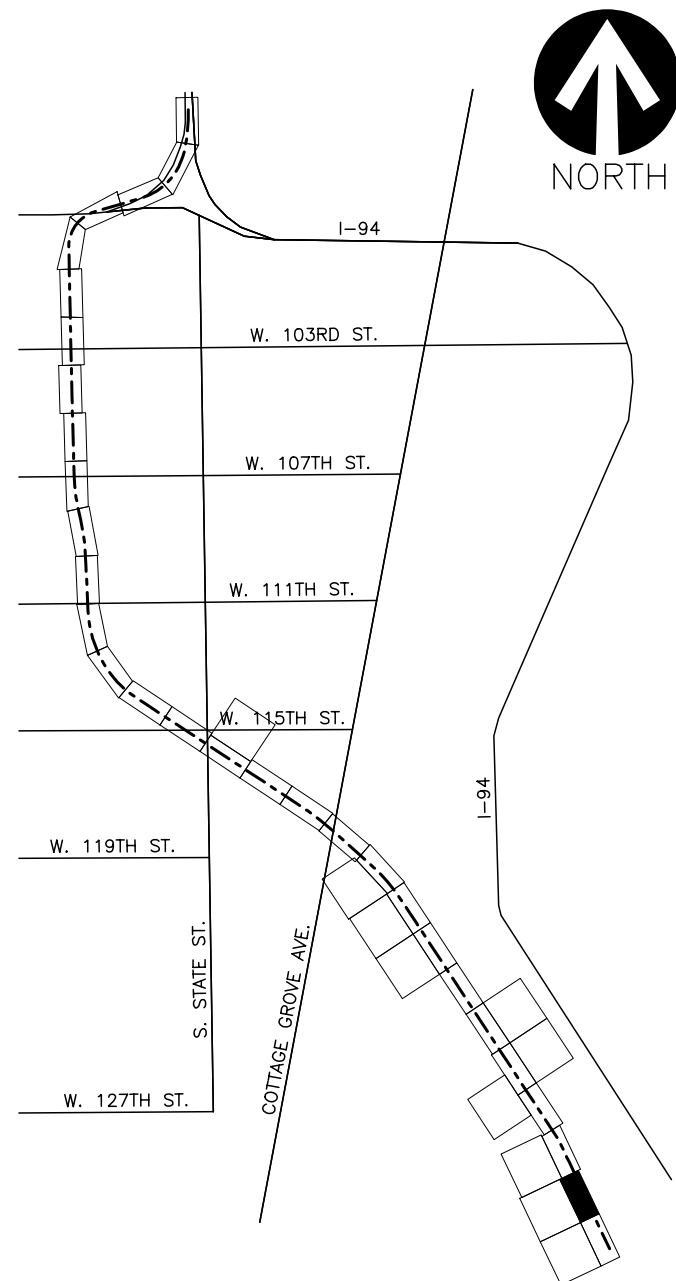



PLOTTED ON: 4/6/2022 1:27:45 PM

051\_DRXROW\_CT-1030.dgn

MATCHLINE M-M  
SEE SHEET CT-1038

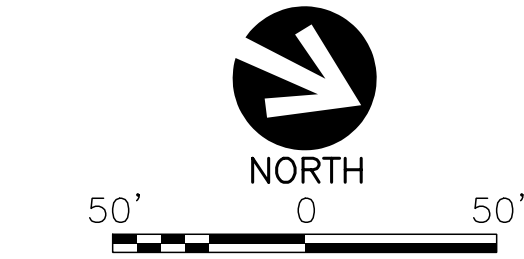

LEGEND

- STATION
- SUBSTATION
- YARD AND SHOP
- PARKING LOT
- PARKING MITIGATION
- WETLAND

GENERAL NOTES

- THESE DRAWINGS ARE NOT FOR CONSTRUCTION NOR SHOW A FULLY APPROVED DESIGN. THE INTENT IS TO SHOW PROGRESS OF DESIGN THROUGH APRIL 11, 2022.

MATCHLINE 287+00.00  
SEE SHEET CT-1029

NOT FOR CONSTRUCTION

TYLIN INTERNATIONAL  
200 S. WACKER DR.  
SUITE 1400  
CHICAGO, IL 60606  
TEL: 312-777-2900

CHICAGO TRANSIT AUTHORITY  
ENGINEERING

SENSITIVE SECURITY INFORMATION

WARNING: THIS RECORD CONTAINS SENSITIVE SECURITY INFORMATION THAT IS CONTROLLED UNDER 49 CFR PARTS 15 AND 1502. NO PART OF THIS RECORD MAY BE DISCLOSED TO PERSONS WITHOUT A "NEED TO KNOW" AS DEFINED IN CFR PARTS 15 AND 1502. EXCEPT WITH THE WRITTEN PERMISSION OF THE ADMINISTRATOR OF THE TRANSPORTATION SECURITY ADMINISTRATION OR THE SECRETARY OF TRANSPORTATION. UNAUTHORIZED RELEASE MAY RESULT IN CIVIL PENALTY OR OTHER ACTION. FOR U.S. GOVERNMENT AGENCIES, PUBLIC DISCLOSURE IS COVERED BY 5 U.S.C. 552 AND 49 CFR PARTS 15 AND 1502.

DRAWING SCALE IS NOT GUARANTEED. CTA ASSUMES NO RISK OF LIABILITY FOR ERRORS CAUSED, DIRECTLY OR INDIRECTLY, BY SCALING OF THIS DRAWING.

RED LINE EXTENSION  
PRELIMINARY ENGINEERING

IN CHARGE	PP
APPROVED BY	PP
CHECKED BY	DPS
DESIGNED BY	DPS
DRAWN BY	CRH
PROJECT NO	2014-0017.05
FILE NAME	FILE NAME

MARK	DATE	DESCRIPTION
------	------	-------------

LOCATION IDENTIFIER: DRXROW

PLAN AND PROFILE

CT-1030

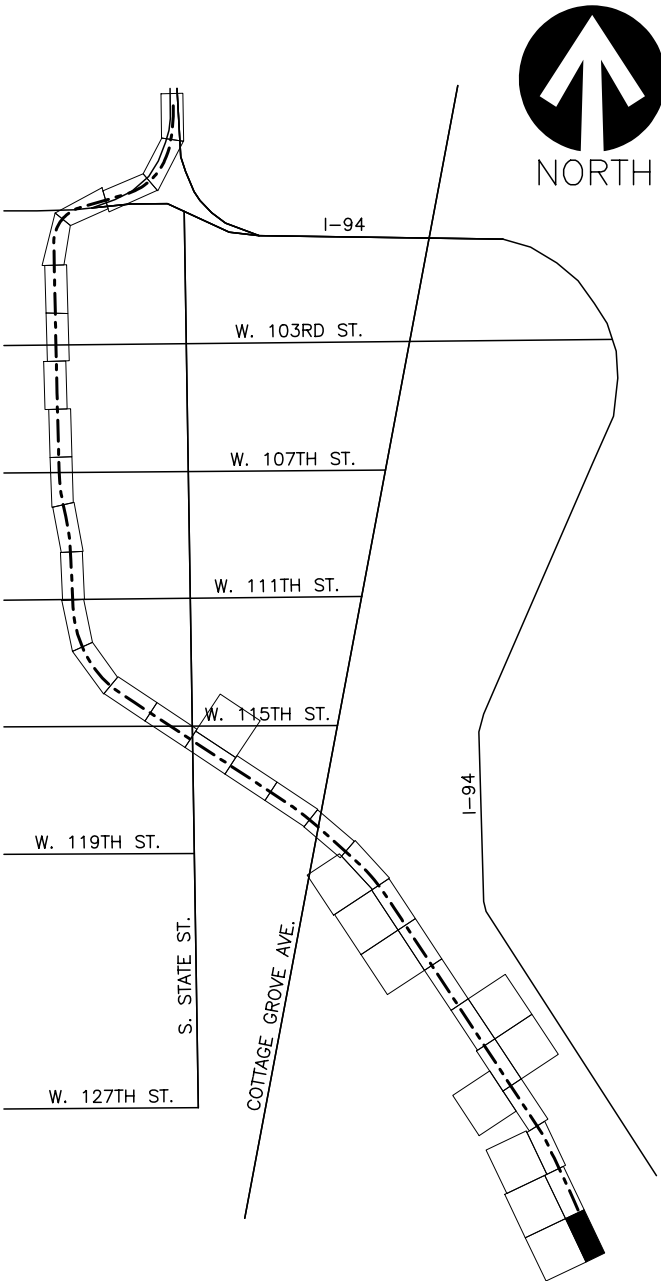
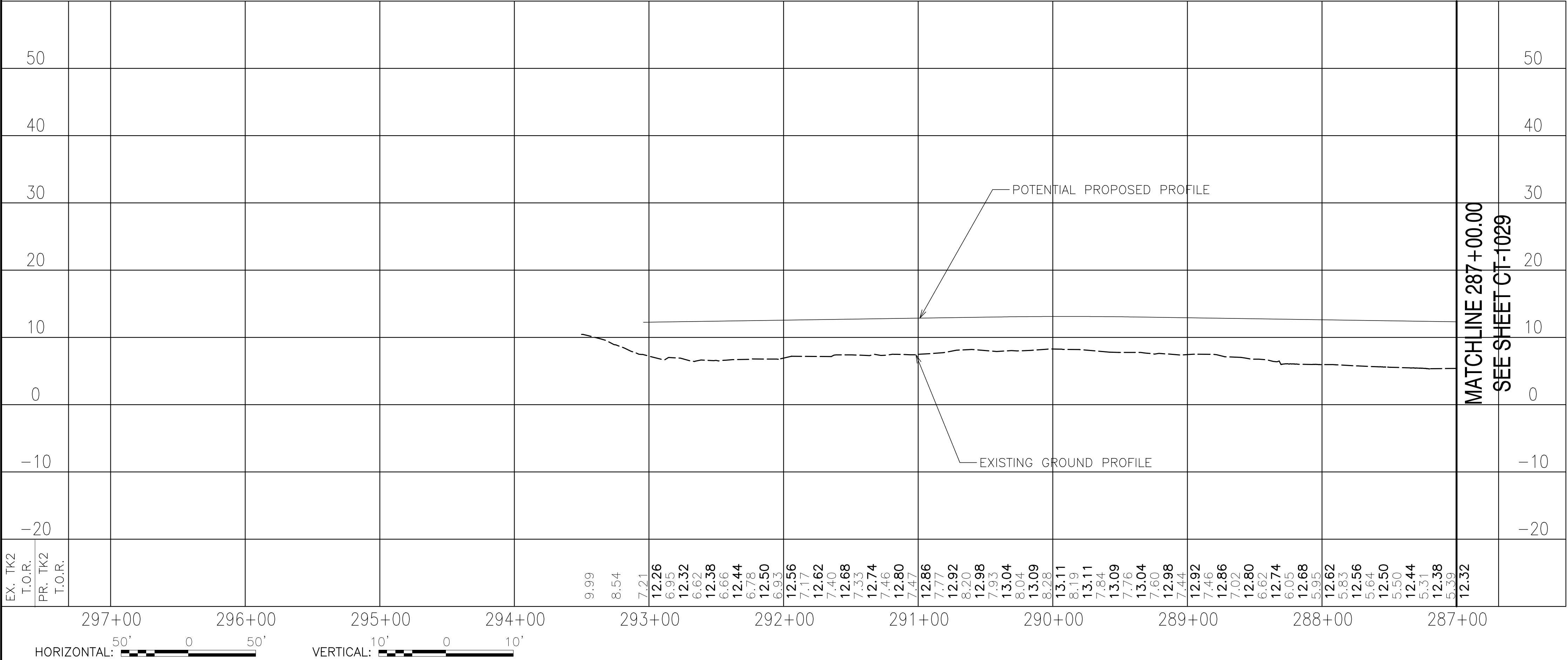



MATCHLINE A-A  
SEE SHEET CT-1017

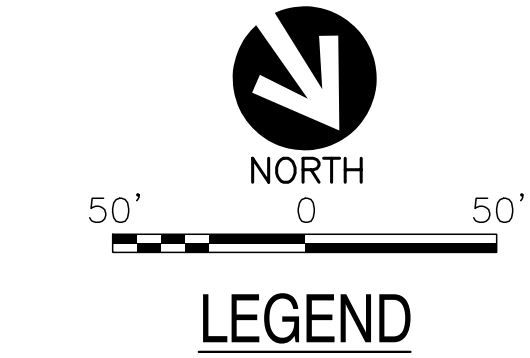

- LEGEND**
- STATION
  - SUBSTATION
  - YARD AND SHOP
  - PARKING LOT
  - PARKING MITIGATION
  - WETLAND

GENERAL NOTES

1. THESE DRAWINGS ARE NOT FOR CONSTRUCTION NOR SHOW A FULLY APPROVED DESIGN. THE INTENT IS TO SHOW PROGRESS OF DESIGN THROUGH MAY 21, 2021.

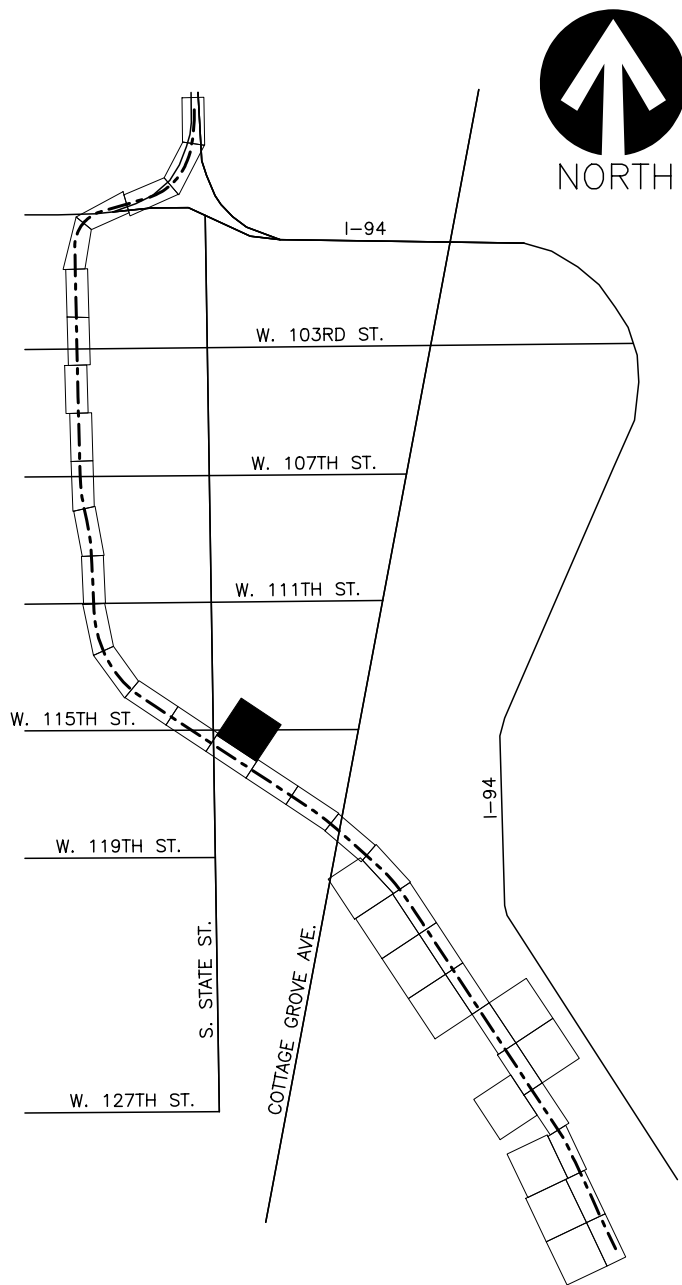

NOT FOR  
CONSTRUCTION

**TYLIN** INTERNATIONAL  
200 S. WACKER DR.  
SUITE 1400  
CHICAGO, IL 60606  
TEL: 312-777-2900

**CHICAGO TRANSIT  
AUTHORITY  
ENGINEERING**

**SENSITIVE SECURITY INFORMATION**  
WARNING: THIS RECORD CONTAINS SENSITIVE SECURITY INFORMATION THAT IS CONTROLLED UNDER 49 CFR PARTS 15 AND 1502. NO PART OF THIS RECORD MAY BE DISCLOSED TO PERSONS WITHOUT A "NEED TO KNOW" AS DEFINED IN CFR PARTS 15 AND 1502, EXCEPT WITH THE WRITTEN PERMISSION OF THE ADMINISTRATOR OF THE TRANSPORTATION SECURITY ADMINISTRATION OR THE SECRETARY OF TRANSPORTATION. UNAUTHORIZED RELEASE MAY RESULT IN CIVIL PENALTY OR OTHER ACTION. FOR U.S. GOVERNMENT AGENCIES, PUBLIC DISCLOSURE IS GOVERNED BY 5 U.S.C. 552 AND 49 CFR PARTS 15 AND 1502.

DRAWING SCALE IS NOT GUARANTEED. CTA ASSUMES NO RISK OF LIABILITY FOR ERRORS CAUSED, DIRECTLY OR INDIRECTLY, BY SCALING OF THIS DRAWING.

RED LINE EXTENSION  
PRELIMINARY ENGINEERING

IN CHARGE	PP
APPROVED BY	PP
CHECKED BY	DPS
DESIGNED BY	DPS
DRAWN BY	CRH
PROJECT NO	2014-0017.05
FILE NAME	FILE NAME

MARK	DATE	DESCRIPTION
------	------	-------------

LOCATION IDENTIFIER: DRXROW

PLAN AND PROFILE

CT-1031



EXISTING R.O.W.

KENSINGTON MARSH

EXISTING R.O.W.

METRA ELECTRIC TRACKS

EXISTING R.O.W.

EXISTING R.O.W.

POTENTIAL S. COTTAGE GROVE REALIGNMENT

ALL AMERICAN RECYCLING

ALL AMERICAN RECYCLING

WETLAND 7

WETLAND 6

NS KENSINGTON YARD (OPERATED BY IHBRR)

120TH YARD AND SHOP

MATCHLINE B-B  
SEE SHEET CT-1021

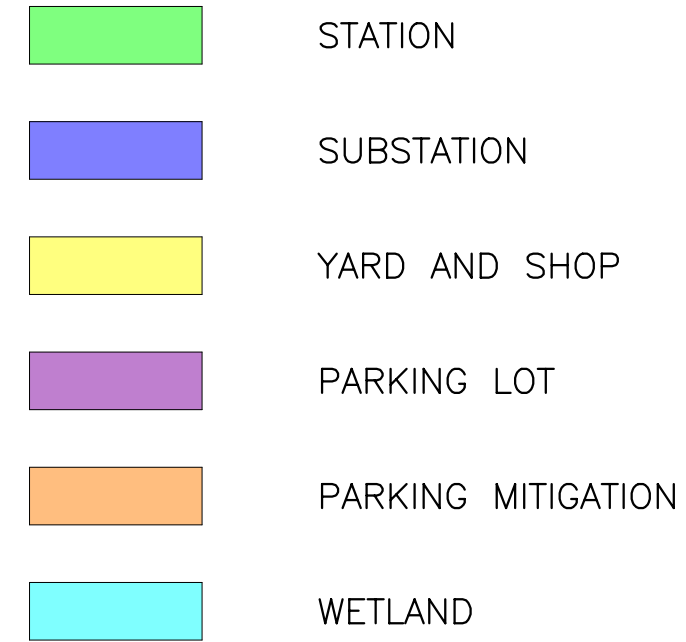

1. THESE DRAWINGS ARE NOT FOR CONSTRUCTION NOR SHOW A FULLY APPROVED DESIGN. THE INTENT IS TO SHOW PROGRESS OF DESIGN THROUGH MAY 21, 2021.



**TYLIN** INTERNATIONAL  
200 S. WACKER DR.  
SUITE 1400  
CHICAGO, IL 60606  
TEL: 312-777-2900

## SENSITIVE SECURITY INFORMATION

WARNING: THIS RECORD CONTAINS SENSITIVE SECURITY INFORMATION THAT IS CONTROLLED UNDER 49 CFR PARTS 15 AND 1520. NO PART OF THIS RECORD MAY BE DISCLOSED TO PERSONS WITHOUT A "NEED TO KNOW" AS DEFINED IN CFR PARTS 15 AND 1520, EXCEPT WITH THE WRITTEN PERMISSION OF THE ADMINISTRATOR OF THE TRANSPORTATION SECURITY ADMINISTRATION. DISCLOSURE OF THIS INFORMATION TO ANY OTHER PERSON WITHOUT A "NEED TO KNOW" MAY RESULT IN CIVIL PENALTY OR OTHER ACTION. FOR U.S. GOVERNMENT AGENCIES, PUBLIC DISCLOSURE IS GOVERNED BY 5 U.S.C. 552 AND 49 CFR PARTS 15 AND 1520.

RED LINE EXTENSION  
PRELIMINARY ENGINEERING

PLAN AND PROFILE

CT-1032



MATCHLINE E-E  
SEE SHEET CT-1034

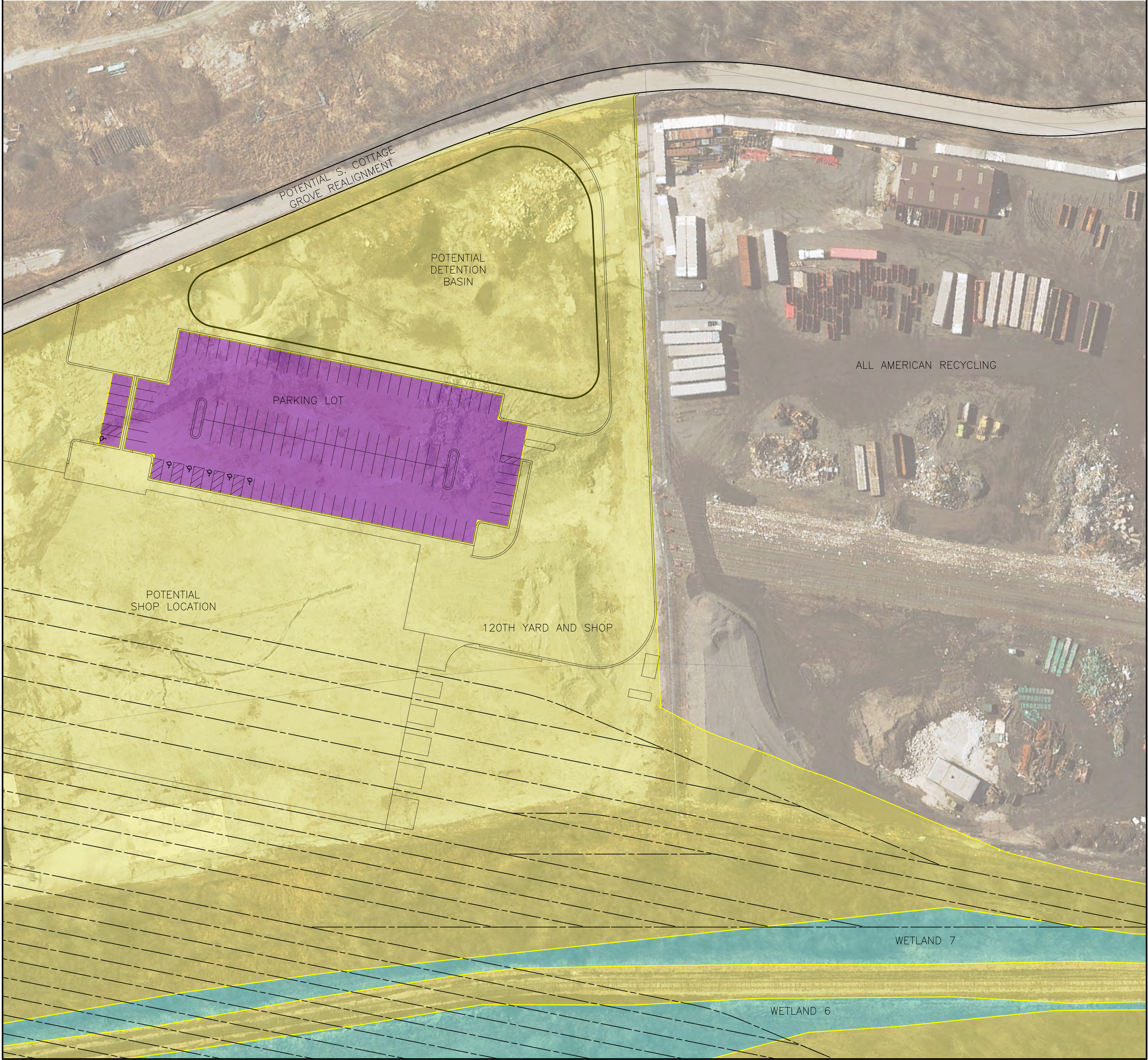

MATCHLINE D-D  
SEE SHEET CT-1022

MATCHLINE C-C  
SEE SHEET CT-1032

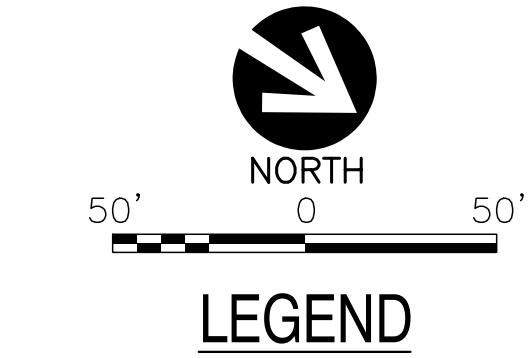

- LEGEND**
- STATION
  - SUBSTATION
  - YARD AND SHOP
  - PARKING LOT
  - PARKING MITIGATION
  - WETLAND

**GENERAL NOTES**

- THESE DRAWINGS ARE NOT FOR CONSTRUCTION NOR SHOW A FULLY APPROVED DESIGN. THE INTENT IS TO SHOW PROGRESS OF DESIGN THROUGH MAY 21, 2021.

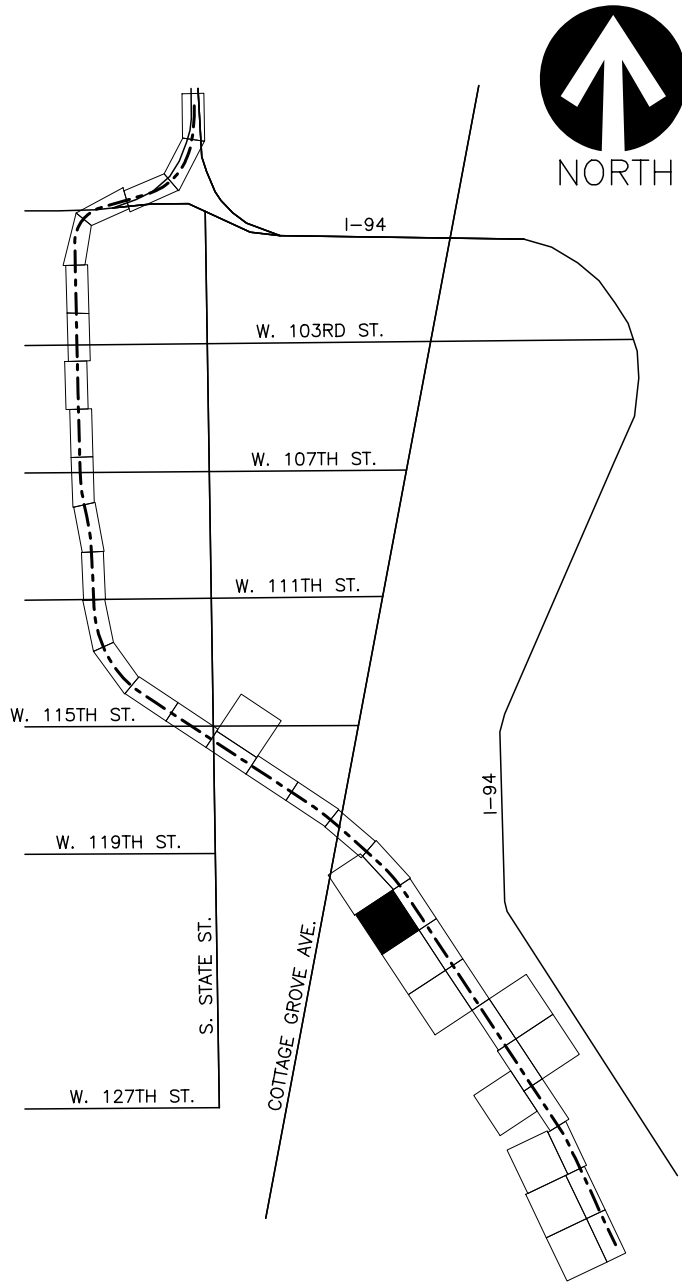

**NOT FOR CONSTRUCTION**

**TYLIN INTERNATIONAL**  
200 S. WACKER DR.  
SUITE 1400  
CHICAGO, IL 60606  
TEL: 312-777-2900

**CHICAGO TRANSIT AUTHORITY ENGINEERING**

**SENSITIVE SECURITY INFORMATION**  
WARNING: THIS RECORD CONTAINS SENSITIVE SECURITY INFORMATION THAT IS CONTROLLED UNDER 49 CFR PARTS 15 AND 1502. NO PART OF THIS RECORD MAY BE DISCLOSED TO PERSONS WITHOUT A "NEED TO KNOW" AS DEFINED IN CFR PARTS 15 AND 1502. EXCEPT WITH THE WRITTEN PERMISSION OF THE ADMINISTRATOR OF THE TRANSPORTATION SECURITY ADMINISTRATION OR THE SECRETARY OF TRANSPORTATION. UNAUTHORIZED RELEASE MAY RESULT IN CIVIL PENALTY OR OTHER ACTION. FOR U.S. GOVERNMENT AGENCIES, PUBLIC DISCLOSURE IS GOVERNED BY 5 U.S.C. 552 AND 49 CFR PARTS 15 AND 1502.

DRAWING SCALE IS NOT GUARANTEED. CTA ASSUMES NO RISK OF LIABILITY FOR ERRORS CAUSED, DIRECTLY OR INDIRECTLY, BY SCALING OF THIS DRAWING.

**RED LINE EXTENSION  
PRELIMINARY ENGINEERING**

IN CHARGE	PP
APPROVED BY	PP
CHECKED BY	DPS
DESIGNED BY	DPS
DRAWN BY	CRH
PROJECT NO	2014-0017.05
FILE NAME	FILE NAME

MARK	DATE	DESCRIPTION
------	------	-------------

LOCATION IDENTIFIER: DRXROW

PLAN AND PROFILE

**CT-1033**



MATCHLINE G-G  
SEE SHEET CT-1035

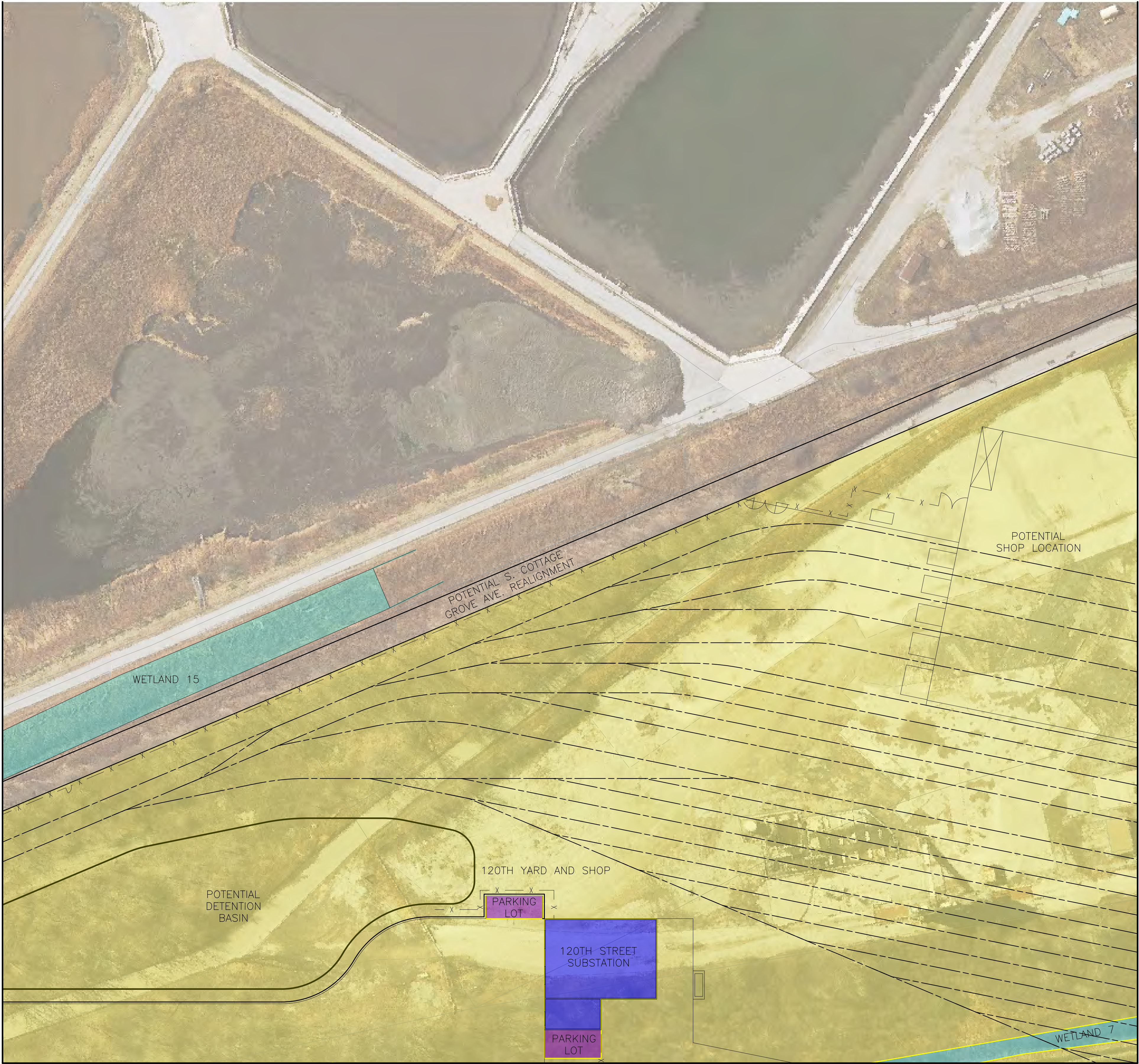

MATCHLINE F-F  
SEE SHEET CT-1023

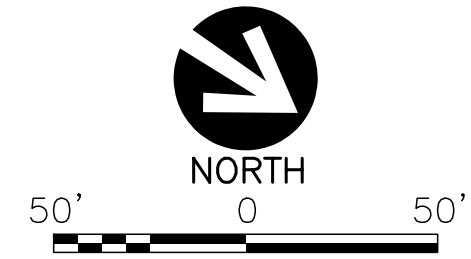

LEGEND

- STATION
- SUBSTATION
- YARD AND SHOP
- PARKING LOT
- PARKING MITIGATION
- WETLAND

GENERAL NOTES

- THESE DRAWINGS ARE NOT FOR CONSTRUCTION NOR SHOW A FULLY APPROVED DESIGN. THE INTENT IS TO SHOW PROGRESS OF DESIGN THROUGH MAY 21, 2021.

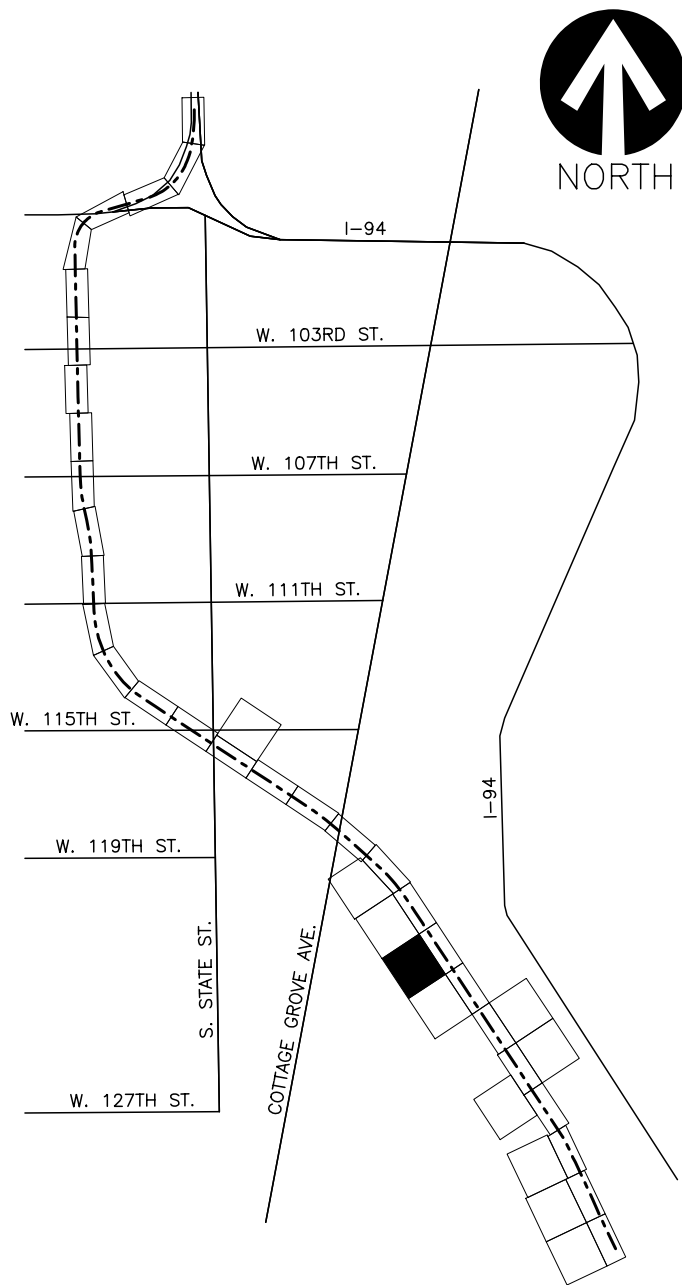

NOT FOR  
CONSTRUCTION

TYLIN INTERNATIONAL  
200 S. WACKER DR.  
SUITE 1400  
CHICAGO, IL 60606  
TEL: 312-777-2900

CHICAGO TRANSIT  
AUTHORITY  
ENGINEERING

SENSITIVE SECURITY INFORMATION  
WARNING: THIS RECORD CONTAINS SENSITIVE SECURITY INFORMATION THAT IS CONTROLLED UNDER 49 CFR PARTS 15 AND 1502. NO PART OF THIS RECORD MAY BE DISCLOSED TO PERSONS WITHOUT A "NEED TO KNOW" AS DEFINED IN CFR PARTS 15 AND 1502, EXCEPT WITH THE WRITTEN PERMISSION OF THE ADMINISTRATOR OF THE TRANSPORTATION SECURITY ADMINISTRATION OR THE SECRETARY OF TRANSPORTATION. UNAUTHORIZED RELEASE MAY RESULT IN CIVIL PENALTY OR OTHER ACTION. FOR U.S. GOVERNMENT AGENCIES, PUBLIC DISCLOSURE IS COVERED BY 5 U.S.C. 552 AND 49 CFR PARTS 15 AND 1502.

DRAWING SCALE IS NOT GUARANTEED.  
CTA ASSUMES NO RISK OF LIABILITY FOR  
ERRORS CAUSED, DIRECTLY OR INDIRECTLY,  
BY SCALING OF THIS DRAWING.

RED LINE EXTENSION  
PRELIMINARY ENGINEERING

IN CHARGE	PP
APPROVED BY	PP
CHECKED BY	DPS
DESIGNED BY	DPS
DRAWN BY	CRH
PROJECT NO	2014-0017.05
FILE NAME	FILE NAME

MARK	DATE	DESCRIPTION
------	------	-------------

LOCATION IDENTIFIER: DRXROW

PLAN AND PROFILE

CT-1034



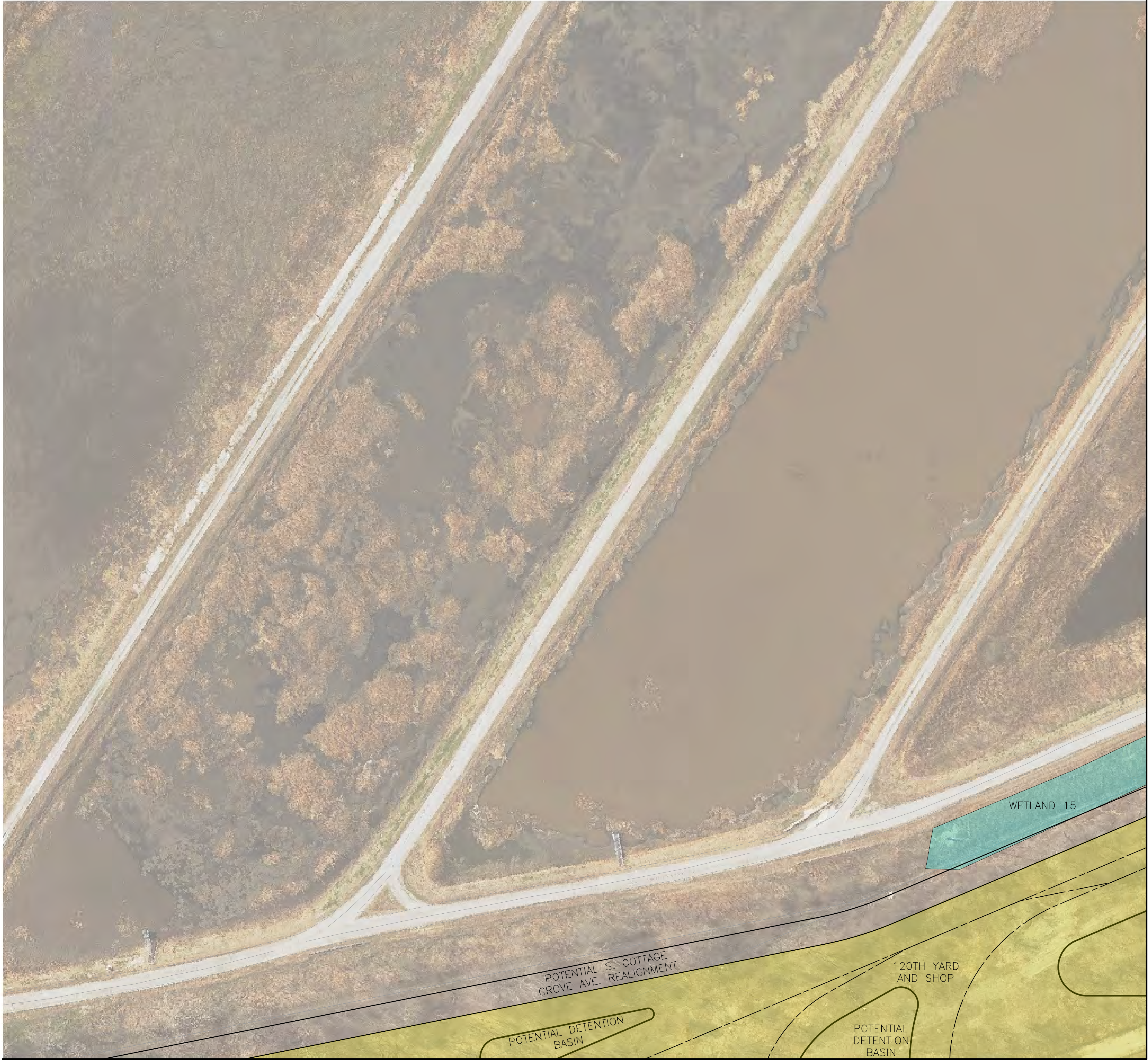

MATCHLINE H-H  
SEE SHEET CT-1024

MATCHLINE G-G  
SEE SHEET CT-1034

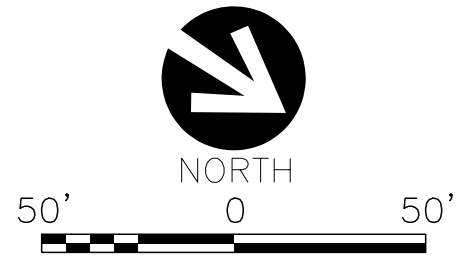

LEGEND

- STATION
- SUBSTATION
- YARD AND SHOP
- PARKING LOT
- PARKING MITIGATION
- WETLAND

GENERAL NOTES

- 1. THESE DRAWINGS ARE NOT FOR CONSTRUCTION NOR SHOW A FULLY APPROVED DESIGN. THE INTENT IS TO SHOW PROGRESS OF DESIGN THROUGH MAY 21, 2021.

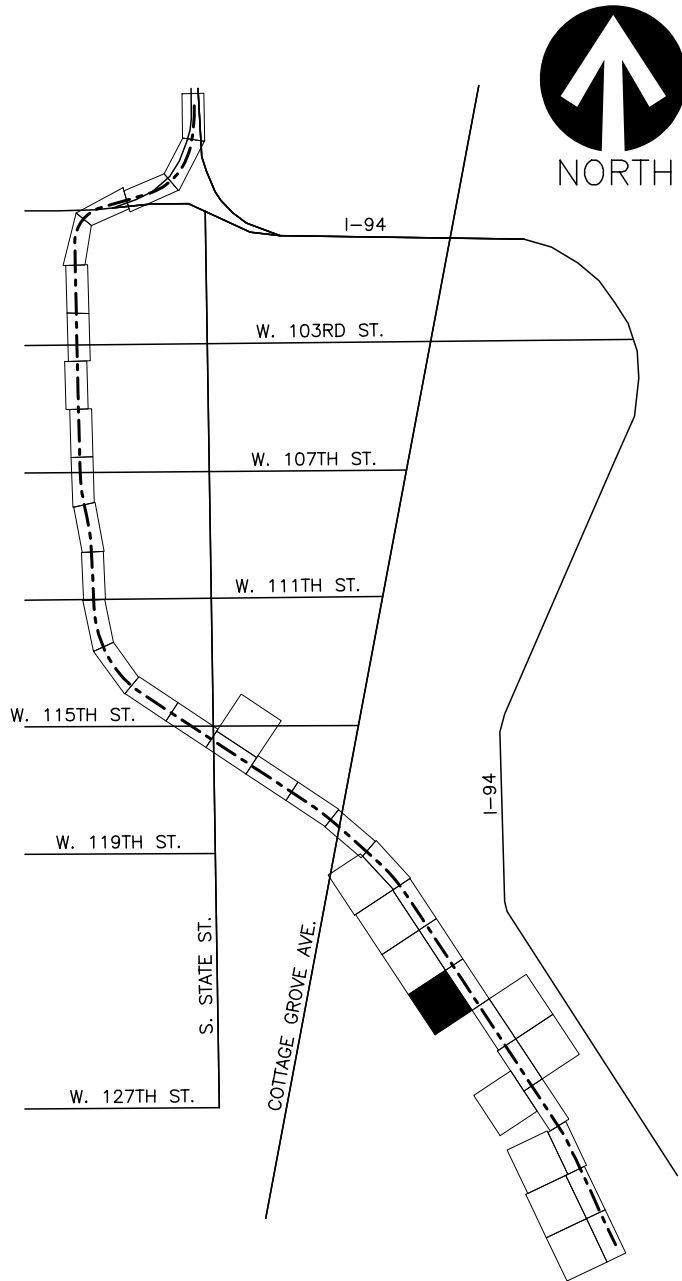

NOT FOR CONSTRUCTION

TYLIN INTERNATIONAL  
200 S. W-CKER DR.  
SUITE 1400  
CHIC-GO, IL 60606  
TEL: 312-777-2900

CHICAGO TRANSIT AUTHORITY ENGINEERING

SENSITIVE SECURITY INFORMATION  
WARNING: THIS RECORD CONTAINS SENSITIVE SECURITY INFORMATION THAT IS CONTROLLED UNDER 49 CFR PARTS 15 AND 1502. NO PART OF THIS RECORD MAY BE DISCLOSED TO PERSONS WITHOUT A "NEED TO KNOW" AS DEFINED IN CFR PARTS 15 AND 1502. EXCEPT WITH THE WRITTEN PERMISSION OF THE ADMINISTRATOR OF THE TRANSPORTATION SECURITY ADMINISTRATION OR THE SECRETARY OF TRANSPORTATION. UNAUTHORIZED RELEASE MAY RESULT IN CIVIL PENALTY OR OTHER ACTION. FOR U.S. GOVERNMENT AGENCIES, PUBLIC DISCLOSURE IS COVERED BY 5 U.S.C. 552 AND 49 CFR PARTS 15 AND 1502.

DRAWING SCALE IS NOT GUARANTEED. CTA ASSUMES NO RISK OF LIABILITY FOR ERRORS CAUSED, DIRECTLY OR INDIRECTLY, BY SCALING OF THIS DRAWING.

RED LINE EXTENSION  
PRELIMINARY ENGINEERING

IN CHARGE	PP
APPROVED BY	PP
CHECKED BY	DPS
DESIGNED BY	DPS
DRAWN BY	CRH
PROJECT NO	2014-0017.05
FILE NAME	FILE NAME

MARK	DATE	DESCRIPTION
------	------	-------------

LOCATION IDENTIFIER: DRXROW

PLAN AND PROFILE

CT-1035





MATCHLINE I-I  
SEE SHEET CT-1028

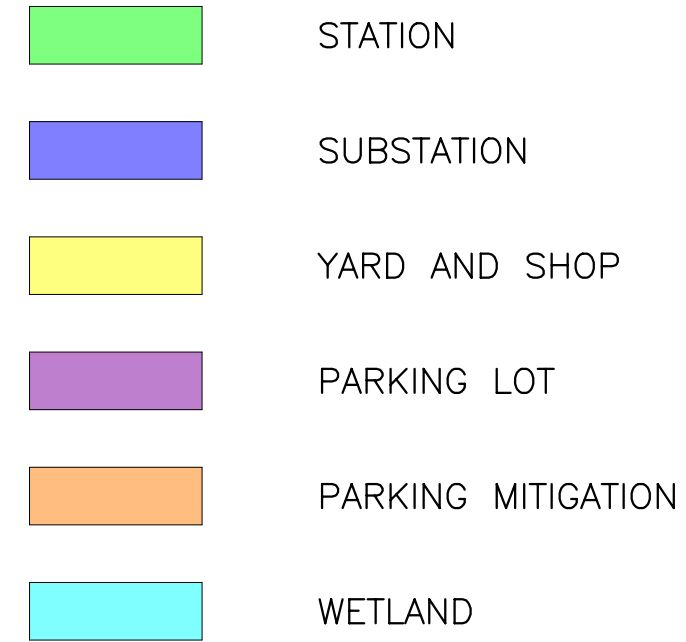

1. THESE DRAWINGS ARE NOT FOR CONSTRUCTION NOR SHOW A FULLY APPROVED DESIGN. THE INTENT IS TO SHOW PROGRESS OF DESIGN THROUGH MAY 21, 2021.



**NOT FOR  
CONSTRUCTION**



CHICAGO TRANSIT  
AUTHORITY  
ENGINEERING

WARNING: THIS RECORD CONTAINS SENSITIVE SECURITY INFORMATION THAT IS CONTROLLED UNDER 49 CFR PARTS 15 AND 1520. NO PART OF THIS RECORD MAY BE DISCLOSED TO PERSONS WITHOUT A "NEED TO KNOW" AS DEFINED IN CFR PARTS 15 AND 1520, EXCEPT WITH THE WRITTEN PERMISSION OF THE ADMINISTRATOR OF THE TRANSPORTATION SECURITY ADMINISTRATION OR THE SECRETARY OF TRANSPORTATION. UNAUTHORIZED RELEASE MAY RESULT IN CIVIL PENALTY OR OTHER ACTION. FOR U.S. GOVERNMENT AGENCIES, PUBLIC DISCLOSURE IS GOVERNED BY 5 U.S.C. 552 AND 49 CFR PARTS 15 AND 1520.

RED LINE EXTENSION  
PRELIMINARY ENGINEERING

LOCATION IDENTIFIER: DRXROW

CT-1036



MATCHLINE L-L  
SEE SHEET CT-1038

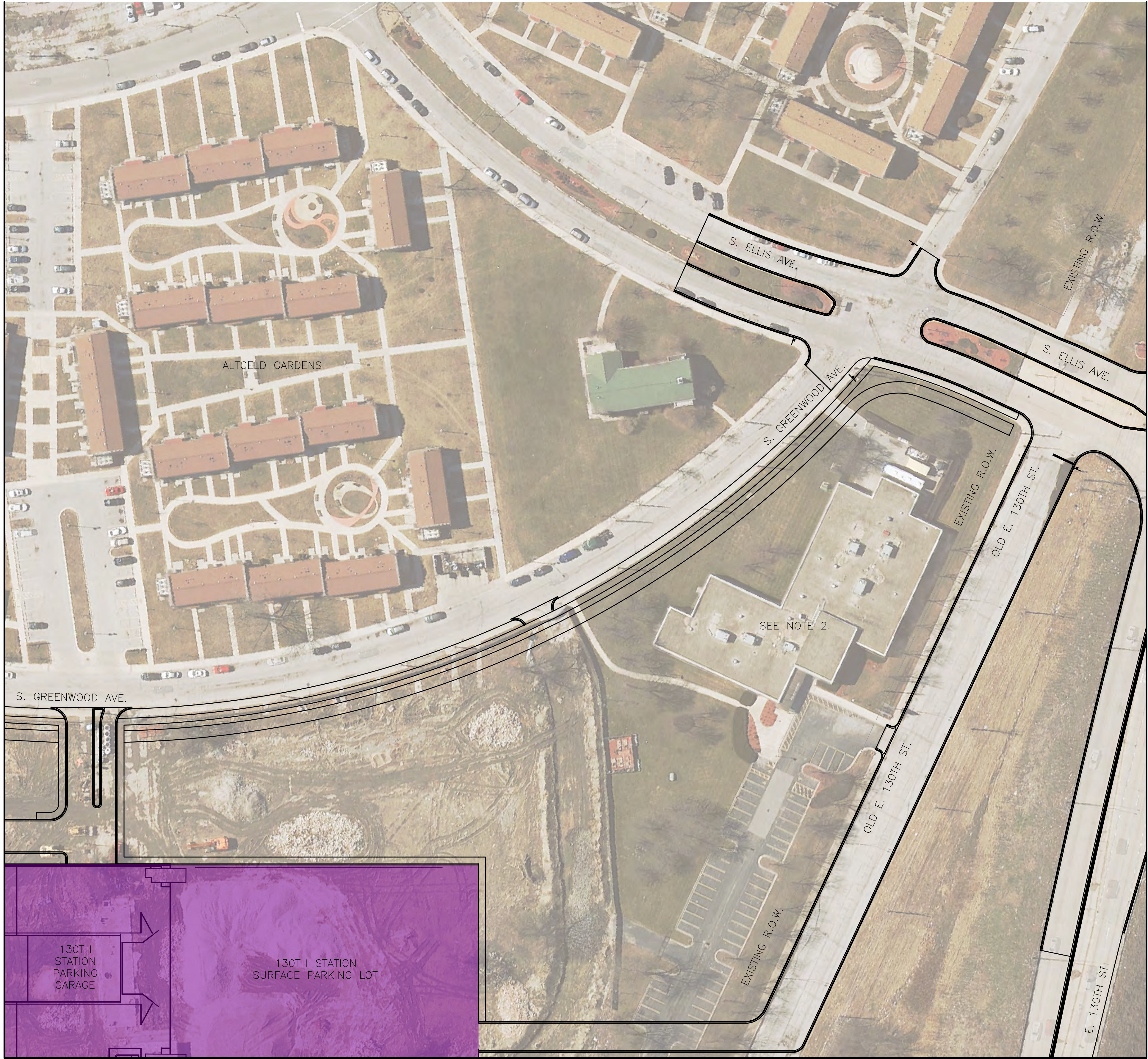

MATCHLINE K-K  
SEE SHEET CT-1029

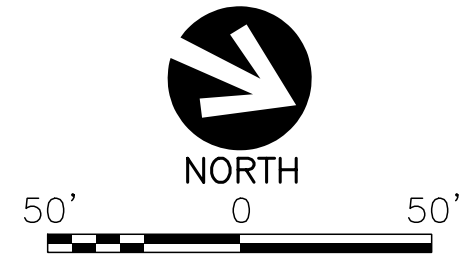

LEGEND

- STATION
- SUBSTATION
- YARD AND SHOP
- PARKING LOT
- PARKING MITIGATION
- WETLAND

GENERAL NOTES

- THESE DRAWINGS ARE NOT FOR CONSTRUCTION NOR SHOW A FULLY APPROVED DESIGN. THE INTENT IS TO SHOW PROGRESS OF DESIGN THROUGH MAY 21, 2021.
- CTA WILL CONTINUE TO COORDINATE WITH TCA HEALTH TO MAINTAIN ACCESS TO THE TCA HEALTH PARKING LOT AND REPLACE PARKING SPACE IMPACTS, IF ANY, AT A RATIO OF 1 TO 1 IN THE FINAL DESIGN OF THE RLE PROJECT.

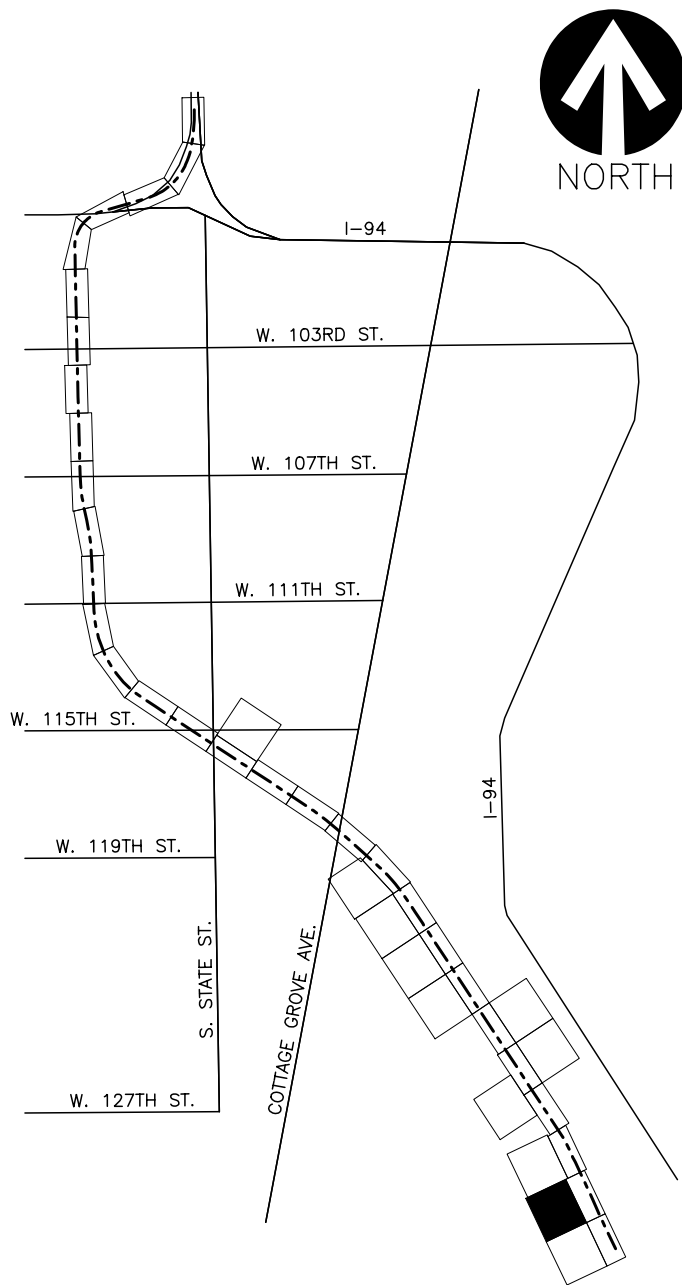

NOT FOR CONSTRUCTION

TYLIN INTERNATIONAL  
200 S. WACKER DR.  
SUITE 1400  
CHICAGO, IL 60606  
TEL: 312-777-2900

CHICAGO TRANSIT AUTHORITY ENGINEERING

SENSITIVE SECURITY INFORMATION

WARNING: THIS RECORD CONTAINS SENSITIVE SECURITY INFORMATION THAT IS CONTROLLED UNDER 49 CFR PARTS 15 AND 1502. NO PART OF THIS RECORD MAY BE DISCLOSED TO PERSONS WITHOUT A "NEED TO KNOW" AS DEFINED IN CFR PARTS 15 AND 1502. EXCEPT WITH THE WRITTEN PERMISSION OF THE ADMINISTRATOR OF THE TRANSPORTATION SECURITY ADMINISTRATION OR THE SECRETARY OF TRANSPORTATION. UNAUTHORIZED RELEASE MAY RESULT IN CIVIL PENALTY OR OTHER ACTION. FOR U.S. GOVERNMENT AGENCIES, PUBLIC DISCLOSURE IS GOVERNED BY 5 U.S.C. 552 AND 49 CFR PARTS 15 AND 1502.

DRAWING SCALE IS NOT GUARANTEED. CTA ASSUMES NO RISK OF LIABILITY FOR ERRORS CAUSED, DIRECTLY OR INDIRECTLY, BY SCALING OF THIS DRAWING.

RED LINE EXTENSION  
PRELIMINARY ENGINEERING

IN CHARGE	PP
APPROVED BY	PP
CHECKED BY	DPS
DESIGNED BY	DPS
DRAWN BY	CRH
PROJECT NO	2014-0017.05
FILE NAME	FILE NAME

MARK	DATE	DESCRIPTION
------	------	-------------

LOCATION IDENTIFIER: DRXROW

PLAN AND PROFILE

CT-1037



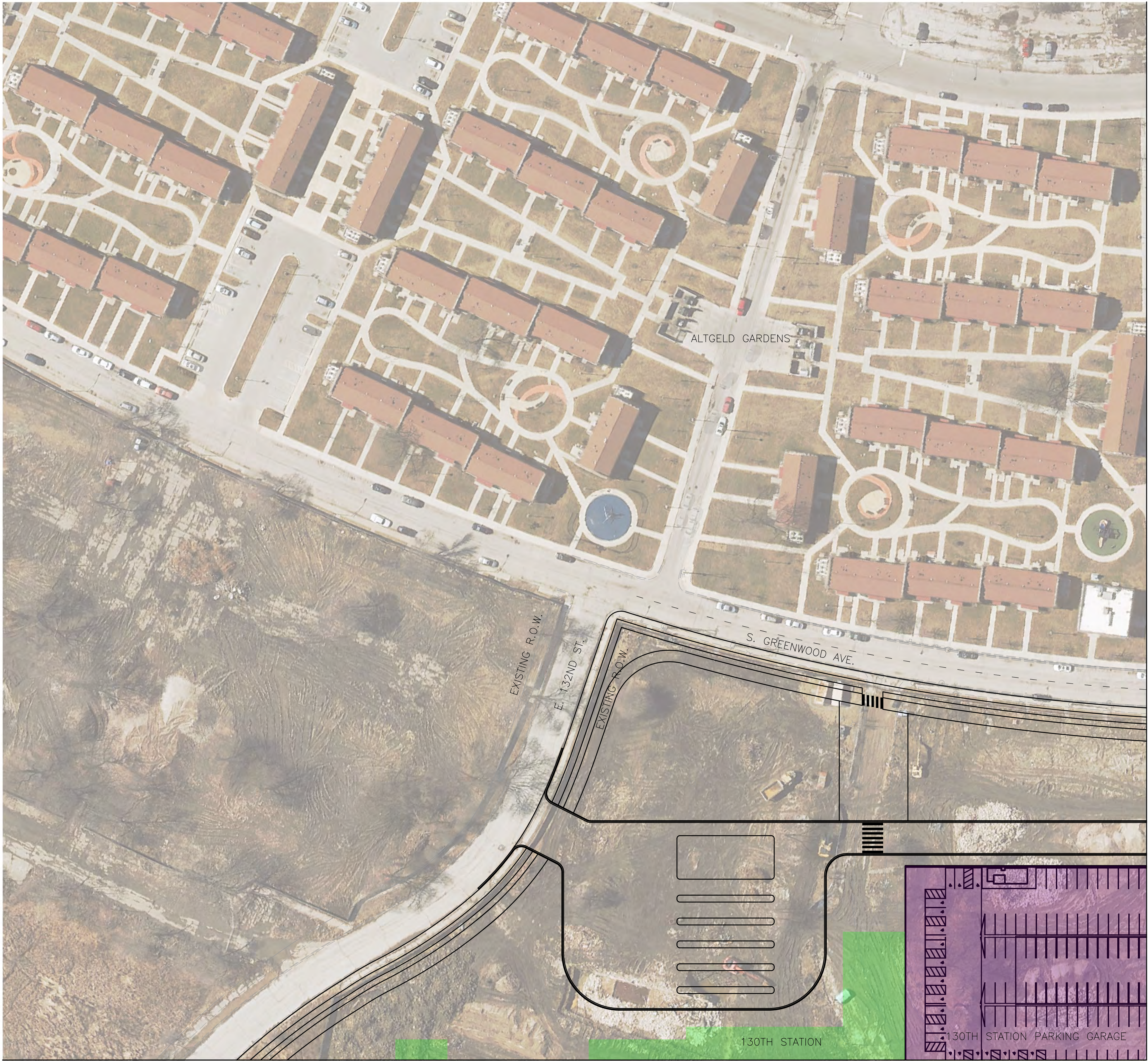

MATCHLINE M-M  
SEE SHEET CT-1030

MATCHLINE L-L  
SEE SHEET CT-1037

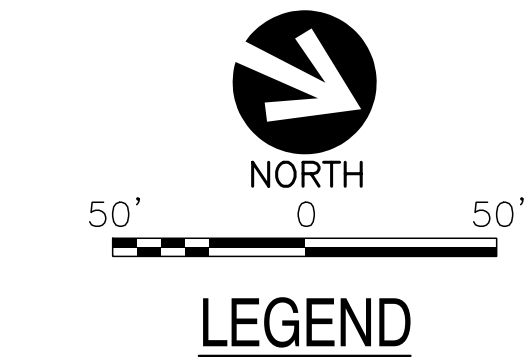

- LEGEND**
- STATION
  - SUBSTATION
  - YARD AND SHOP
  - PARKING LOT
  - PARKING MITIGATION
  - WETLAND

**GENERAL NOTES**

- THESE DRAWINGS ARE NOT FOR CONSTRUCTION NOR SHOW A FULLY APPROVED DESIGN. THE INTENT IS TO SHOW PROGRESS OF DESIGN THROUGH MAY 21, 2021.

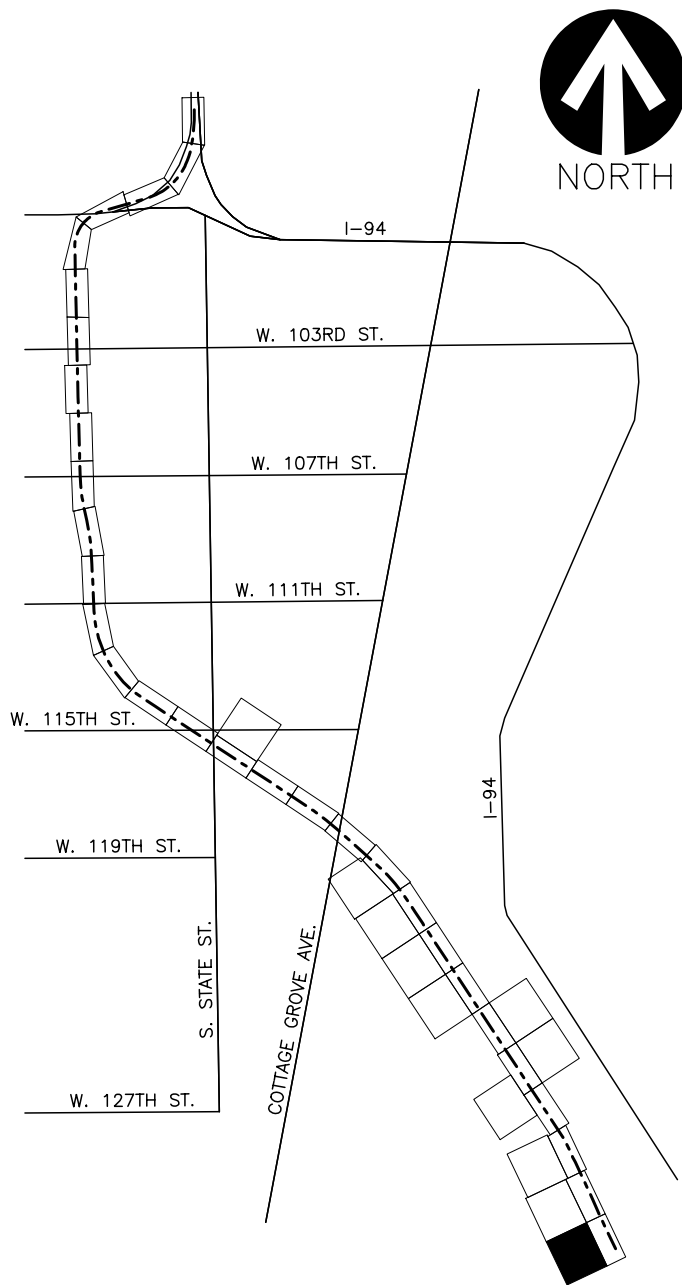

NOT FOR CONSTRUCTION

**TYLIN** INTERNATIONAL  
200 S. WACKER DR.  
SUITE 1400  
CHICAGO, IL 60606  
TEL: 312-777-2900

**CHICAGO TRANSIT AUTHORITY ENGINEERING**

**SENSITIVE SECURITY INFORMATION**  
WARNING: THIS RECORD CONTAINS SENSITIVE SECURITY INFORMATION THAT IS CONTROLLED UNDER 49 CFR PARTS 15 AND 1502. NO PART OF THIS RECORD MAY BE DISCLOSED TO PERSONS WITHOUT A "NEED TO KNOW" AS DEFINED IN CFR PARTS 15 AND 1502, EXCEPT WITH THE WRITTEN PERMISSION OF THE ADMINISTRATOR OF THE TRANSPORTATION SECURITY ADMINISTRATION OR THE SECRETARY OF TRANSPORTATION. UNAUTHORIZED RELEASE MAY RESULT IN CIVIL PENALTY OR OTHER ACTION. FOR U.S. GOVERNMENT AGENCIES, PUBLIC DISCLOSURE IS COVERED BY 5 U.S.C. 552 AND 49 CFR PARTS 15 AND 1502.

DRAWING SCALE IS NOT GUARANTEED. CTA ASSUMES NO RISK OF LIABILITY FOR ERRORS CAUSED, DIRECTLY OR INDIRECTLY, BY SCALING OF THIS DRAWING.

**RED LINE EXTENSION PRELIMINARY ENGINEERING**

IN CHARGE	PP
APPROVED BY	PP
CHECKED BY	DPS
DESIGNED BY	DPS
DRAWN BY	CRH
PROJECT NO	2014-0017.05
FILE NAME	FILE NAME

MARK	DATE	DESCRIPTION
------	------	-------------

LOCATION IDENTIFIER: DRXROW

PLAN AND PROFILE

CT-1038



MATCHLINE Q-Q  
SEE SHEET CT-1040

MATCHLINE N-N  
SEE SHEET CT-1025

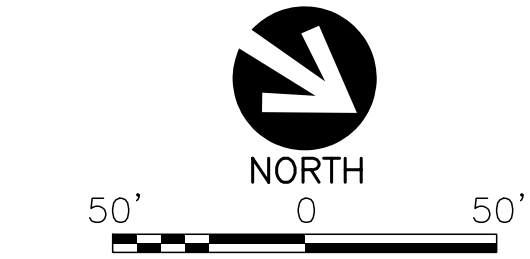

LEGEND

- STATION
- SUBSTATION
- YARD AND SHOP
- PARKING LOT
- PARKING MITIGATION
- WETLAND

GENERAL NOTES

- THESE DRAWINGS ARE NOT FOR CONSTRUCTION NOR SHOW A FULLY APPROVED DESIGN. THE INTENT IS TO SHOW PROGRESS OF DESIGN THROUGH MAY 21, 2021.

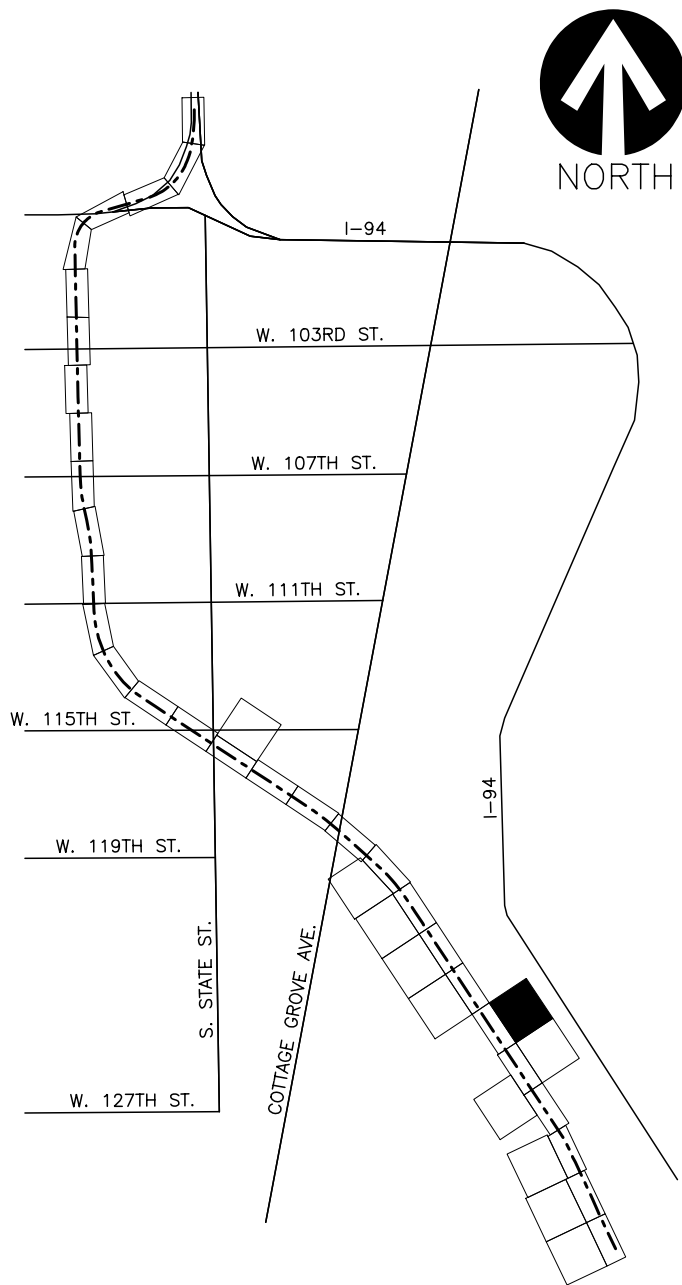

NOT FOR  
CONSTRUCTION

TYLIN INTERNATIONAL  
200 S. W-CKER DR.  
SUITE 1400  
CHIC-GO, IL 60606  
TEL: 312-777-2900

CHICAGO TRANSIT  
AUTHORITY  
ENGINEERING

SENSITIVE SECURITY INFORMATION  
WARNING: THIS RECORD CONTAINS SENSITIVE SECURITY INFORMATION THAT IS CONTROLLED UNDER 49 CFR PARTS 15 AND 1502. NO PART OF THIS RECORD MAY BE DISCLOSED TO PERSONS WITHOUT A "NEED TO KNOW" AS DEFINED IN CFR PARTS 15 AND 1502. EXCEPT WITH THE WRITTEN PERMISSION OF THE ADMINISTRATOR OF THE TRANSPORTATION SECURITY ADMINISTRATION OR THE SECRETARY OF TRANSPORTATION. UNAUTHORIZED RELEASE MAY RESULT IN CIVIL PENALTY OR OTHER ACTION. FOR U.S. GOVERNMENT AGENCIES, PUBLIC DISCLOSURE IS COVERED BY 5 U.S.C. 552 AND 49 CFR PARTS 15 AND 1502.

DRAWING SCALE IS NOT GUARANTEED.  
CTA ASSUMES NO RISK OF LIABILITY FOR  
ERRORS CAUSED, DIRECTLY OR INDIRECTLY,  
BY SCALING OF THIS DRAWING.

RED LINE EXTENSION  
PRELIMINARY ENGINEERING

IN CHARGE	PP
APPROVED BY	PP
CHECKED BY	DPS
DESIGNED BY	DPS
DRAWN BY	CRH
PROJECT NO	2014-0017.05
FILE NAME	FILE NAME

MARK	DATE	DESCRIPTION
------	------	-------------

LOCATION IDENTIFIER: DRXROW

PLAN AND PROFILE

CT-1039



MATCHLINE O-O  
SEE SHEET CT-1026



MATCHLINE Q-Q  
SEE SHEET CT-1039

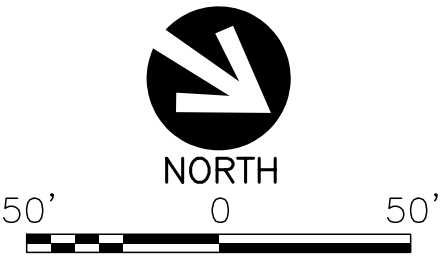

LEGEND

- STATION
- SUBSTATION
- YARD AND SHOP
- PARKING LOT
- PARKING MITIGATION
- WETLAND

GENERAL NOTES

- THESE DRAWINGS ARE NOT FOR CONSTRUCTION NOR SHOW A FULLY APPROVED DESIGN. THE INTENT IS TO SHOW PROGRESS OF DESIGN THROUGH MAY 21, 2021.

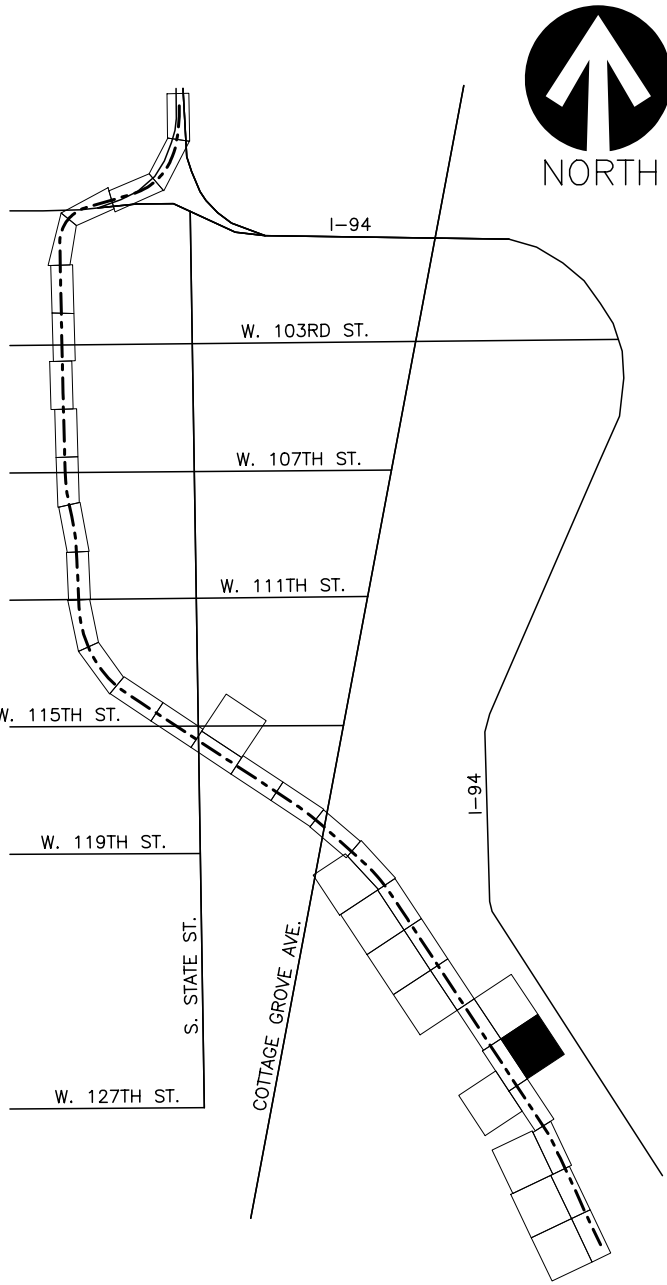

NOT FOR  
CONSTRUCTION

TYLIN INTERNATIONAL  
200 S. W-CKER DR.  
SUITE 1400  
CHIC-GO, IL 60606  
TEL: 312-777-2900

CHICAGO TRANSIT  
AUTHORITY  
ENGINEERING

SENSITIVE SECURITY INFORMATION

WARNING: THIS RECORD CONTAINS SENSITIVE SECURITY INFORMATION THAT IS CONTROLLED UNDER 49 CFR PARTS 15 AND 1502. NO PART OF THIS RECORD MAY BE DISCLOSED TO PERSONS WITHOUT A "NEED TO KNOW" AS DEFINED IN CFR PARTS 15 AND 1502. EXCEPT WITH THE WRITTEN PERMISSION OF THE ADMINISTRATOR OF THE TRANSPORTATION SECURITY ADMINISTRATION OR THE SECRETARY OF TRANSPORTATION. UNAUTHORIZED RELEASE MAY RESULT IN CIVIL PENALTY OR OTHER ACTION. FOR U.S. GOVERNMENT AGENCIES, PUBLIC DISCLOSURE IS COVERED BY 5 U.S.C. 552 AND 49 CFR PARTS 15 AND 1502.

DRAWING SCALE IS NOT GUARANTEED.  
CTA ASSUMES NO RISK OF LIABILITY FOR  
ERRORS CAUSED, DIRECTLY OR INDIRECTLY,  
BY SCALING OF THIS DRAWING.

RED LINE EXTENSION  
PRELIMINARY ENGINEERING

IN CHARGE	PP
APPROVED BY	PP
CHECKED BY	DPS
DESIGNED BY	DPS
DRAWN BY	CRH
PROJECT NO	2014-0017.05
FILE NAME	FILE NAME

MARK	DATE	DESCRIPTION
------	------	-------------

LOCATION IDENTIFIER: DRXROW

PLAN AND PROFILE

CT-1040





MATCHLINE P-P  
SEE SHEET CT-1026 & CT-1027

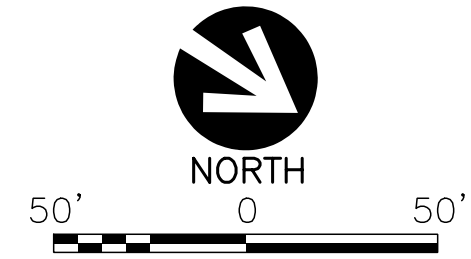

LEGEND

- STATION
- SUBSTATION
- YARD AND SHOP
- PARKING LOT
- PARKING MITIGATION
- WETLAND

GENERAL NOTES

- THESE DRAWINGS ARE NOT FOR CONSTRUCTION NOR SHOW A FULLY APPROVED DESIGN. THE INTENT IS TO SHOW PROGRESS OF DESIGN THROUGH MAY 21, 2021.

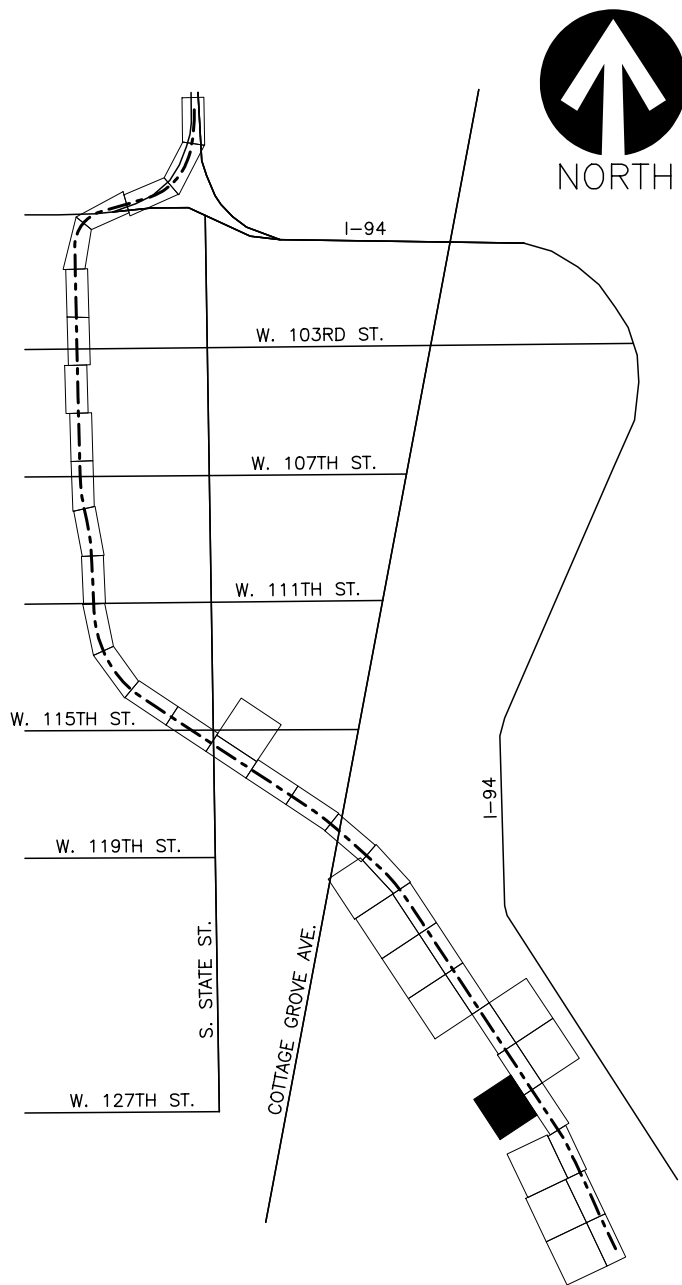

NOT FOR CONSTRUCTION

TYLIN INTERNATIONAL  
200 S. W-CKER DR.  
SUITE 1400  
CHIC-GO, IL 60606  
TEL: 312-777-2900

CHICAGO TRANSIT AUTHORITY ENGINEERING

SENSITIVE SECURITY INFORMATION  
WARNING: THIS RECORD CONTAINS SENSITIVE SECURITY INFORMATION THAT IS CONTROLLED UNDER 49 CFR PARTS 15 AND 1502. NO PART OF THIS RECORD MAY BE DISCLOSED TO PERSONS WITHOUT A "NEED TO KNOW" AS DEFINED IN CFR PARTS 15 AND 1502. EXCEPT WITH THE WRITTEN PERMISSION OF THE ADMINISTRATOR OF THE TRANSPORTATION SECURITY ADMINISTRATION OR THE SECRETARY OF TRANSPORTATION. UNAUTHORIZED RELEASE MAY RESULT IN CIVIL PENALTY OR OTHER ACTION. FOR U.S. GOVERNMENT AGENCIES, PUBLIC DISCLOSURE IS GOVERNED BY 5 U.S.C. 552 AND 49 CFR PARTS 15 AND 1502.

DRAWING SCALE IS NOT GUARANTEED. CTA ASSUMES NO RISK OF LIABILITY FOR ERRORS CAUSED, DIRECTLY OR INDIRECTLY, BY SCALING OF THIS DRAWING.

RED LINE EXTENSION PRELIMINARY ENGINEERING

IN CHARGE	PP
APPROVED BY	PP
CHECKED BY	DPS
DESIGNED BY	DPS
DRAWN BY	CRH
PROJECT NO	2014-0017.05
FILE NAME	FILE NAME

MARK	DATE	DESCRIPTION
------	------	-------------

LOCATION IDENTIFIER: DRXROW

PLAN AND PROFILE

CT-1041